

Вивек Кале

Внедрение

SAP R/3

Руководство
для менеджеров и инженеров

Управление концепцией:

Роль ERP-систем

Решение SAP

Быстрое и эффективное внедрение
с использованием методологии ASAP

Проект внедрения

Ключевые аспекты успешного
внедрения SAP на предприятии

SAMS

A.
Академия
АйТи

65.0
32.973.26 018.2
16

16 SAP R/3.

, 2006. — 511 ., .

ISBN 5 98453 005 8

SAP R/3: « ERP», SAP
ASAP ERP
SAP.
SAP;
SAP,
SAP,

ISBN 0 672 31776 1 (.)
ISBN 5 98453 005 8 (.)

© Sams Publishing, 2000
© , 2004
© , 2005

SAP R/3:

. , , . -
ERP , — ERP. -
SAP AG, SAP R/3. -
ERP -
ERP -
ERP -
! ERP -
ERP -
ERP -

ERP ?

ERP

ERP

« / » ERP

» « »

SAP R/3. ERP

ERP

ERP SAP R/3

ERP

« / » SAP

SAP.

SAP R/3

SAP AG

SAP UNIVERSITY ALLIANCE.

R/3. « SAP

ERP »

ERP po

ERP

ERP

ERP

-

-

-

-

-

-

-

-

-

ERP

-

-

-

-

-

ERP.

-

-

-

-

ERP

-

-

-

(Balance

Scorecard).

—

-

-

(

-

)

(Supply

Chain Management, SCM)

(Customer

Relationship Management, CRM).

ERP

ERPII

(Enterprise Resource and Relationship Processing) —

-

-

-

-

-

ERP

-

-

-

SAP R/3,

-

-

-

SAP

-

-

-

ERP

-

-

-

SAP,
SAP R/3.

« / »

.....	23
I.	27
1.	29
SAP	
R/3.....	30
.....	31
ERP?.....	35
ERP	
.....	38
ERP	...39
ERP	
.....	39
ERP	
.....	40
ERP	
.....	41
ERP.....	42
ERP	
.....	42
ERP43
ERP	
,44
.....	44
.....	47
,47
.....	48
.....	49
.....	50
.....	50
ERP?.....	52
.....	53

		54
	ERP	56
		57
		58
2.	ERP	59
	ERP	60
		ERP
		66
	ERP	66
		ERP
		67
	ERP	91
ERP		94
		ERP
		94
		95
	ERP	96
	ERP	99
		100
	ERP	101
	ERP	101
		102
3.	ERP	103
	SAP	104
	ERP	104
		106
		106
		106
		107
		107
	ERP	107
		107
		108
		108
		109
	ERP	109

	ERP	109
	114
	114
	114
4.	SAP	115
	SAP.....	116
	SAP.....	117
	SAP R/3.....	121
	« ».....	121
	122
	124
	125
	(GUI).....	127
	SAP R/3.....	134
	SAP.....	136
	138
5.	SAP	139
	SAP.....	140
	141
	142
	147
	SAP.....	149
	151
	SAP.....	156
	159
	159
	159
	SAP.....	161
	161
	162
	162
	SAP.....	162
	SAP.....	163
	SAP.....	163
	163
	164

6. SAP	165
	166
	167
AcceleratedSAP	169
	170
BPR	171
	172
BPR	172
	173
	176
	177
	177
SAP	178
SAP	178
SAP	179
	180
II. SAP R/3	181
7. ERP	183
	184
	186
	190
	190
SAP	191
	192
	193
	194
R/3	195
	196
/4	196
	197
	197

	198
SAPGUI.....	198
	SAP.....	198
	198
8.	199
	200
	201
	201
	202
	203
	SAP.....	204
	/4.....	204
	/4.....	205
	208
	209
	209
	210
	212
	214
	214
	216
	/4.....	216
	216
	217
	SAP.....	217
	218
	218
	218
	218
	219
	219
	219
	220
	220
	/4.....	221
SAPscripts.....	221
	221
	/4.....	222
	222

9. SAP R/3.....223

(FI CO)..... 224

(SD)..... 228

()..... 232

()..... 236

(QM)..... 242

()..... 244

(HR)..... 246

(IM)..... 249

SAP..... 250

..... 256

III.257

10. SAP.....259

SAP..... 260

SAP..... 260

SAP..... 261

..... 261

SAP..... 261

SAP..... 262

SAP..... 262

SAP..... 262

..... 262

..... 263

..... 264

..... 264

..... 265

..... 265

..... 265

..... 266

..... 266

..... 266

SAP..... 267

..... 268

..... 268

..... 270

AcceleratedSAP (ASAP)..... 270

	SAP.....	271
	SAP.....	272
	SAP.....	272
	273
	SAP.....	273
	SAP.....	273
	274
11.	SAP.....	275
	SAP.....	276
	278
	LAN WAN.....	278
	SAP.....	279
	SAP.....	280
	280
	281
	SAP.....	281
	282
	284
	284
	R/3.....	285
	286
	286
	289
	290
	290
	292
	294
IV.	295
12.	AcceleratedSAP.....	297
	SAP ?.....	298
	299
	300

SAP	CASE.....	301
SAP	301
ASAP?	302
ASAP	304
ASAP	306
,	ASAP	307
ASAP, BPR	ASAP.....	307
ASAP	308
	308
	309
	IMG.....	310
	IMG	
	SAP.....	311
	318

13. 319

.....	320
.....	320
.....	322
.....	322
.....	324
.....	324
.....	325
.....	325
.....	327
.....	330
.....	332
.....	333
.....	333
.....	333
.....	333
.....	333
.....	334
.....	334

14. 335

.....	337
.....	337

.....337
.....337
.....338
.....338
.....338
.....339
.....340
.....341
.....342
.....342
.....343
.....343
.....343
.....344
.....344
.....344
.....346
.....348
.....348
.....349
.....349
.....352
.....352
.....356
.....357
.....358
.....358
15.359
.....361
.....361
.....361
.....362
.....362
.....363
.....365
.....365
.....366

.....367

.....368

« ».....369

.....370

.....370

.....370

.....372

.....373

.....374

.....375

...../4.....377

.....377

.....378

.....378

.....379

.....381

.....382

.....382

.....383

.....384

.....384

.....384

.....387

.....389

.....390

16.391

.....392

.....393

.....393

.....393

.....394

.....394

.....395

.....396

.....396

.....397

	399
	399
	400
	401
	401
	402
	402
	402
17.	403
	404
	404
	405
	405
	405
	405
	406
	406
	SAP.....	407
V.	409
18.	SAP	411
	SAP.....	412
	413
	SAP R/3.....	414
	415
	415
	SAP.....	416
	417
	417
	418
19.	SAP	419
	SAP Business Workflow.....	421
	SAP.....	422

21.	475
	476
	478
	SAP.....	484
	491
	493
	Web	494
	<u>mySAP.com</u>	495
	500
	501
	505

SAP,

FI CO

,
-
-
-
-
-
-

() ,

: 317 555 4770
Email: opsys@mcp.com
: Angela Wethington
Sams Publishing
201 West 103rd Street
Indianapolis, IN 46290 USA

—
(ERP). ERP — —
SAP
ERP
SAP;
SAP
SAP,
SAP,
50 1 ;
(ERP «Forbes») SAP —
ERP
SAP ERP
SAP
70 100

?

1990

ERP

ERP , SAP,

ERP

ERP

, ERP

SAP,

4

ERP

(SCM),

(CRM),

(EAI)

SAP —

mySAP.com.

, SAP —

ERP

SAP

SAP

SAP

SAP,

AcceleratedSAP (ASAP) —

ERP —

(Enterprise Standard Time, EST),

(Extended collaborative enterprise,),

(Critical Value Determinants, CVD)

Web

(Web User Interface, WUI)

?

I:

ERP (SAP) -

1 ERP -

2 3 ERP

5 SAP ERP SAP;

6 -

ERP , , ASAP — -

SAP. -

II: SAP R/3

SAP. 7 -

SAP. 8 -

Advanced Business Application Programming (), -

SAP. 9 -

SAP R/3 -

III:

SAP. 10 -

12 SAP, -

SAP. -

IV:

SAP. 12 ASAP, -

ASAP, -

ASAP: -

V:

18

SAP, -

; 19

SAP

VI:

SAP

20

SAP

21

(Extended Collabo-

rative Enterprise,),

SAP

(Advanced Planning and Optimization, APO)

mySAP.com.

SAP

mySAP.com

SAP -

?

SAP. -

- : 1, 4, 20 21.
- : 1, 4, 5, 6, 10, 20 21.
- ERP SAP: 1, 2, 3, 4, 5 21.
- : 1, 4, 5, , 9 21.
- SAP: 1, 2, 4, 5, 6, 9, 10, 12 17, 20 21.
- : 1, 2, 3, 4, 5, 7, 8, 10 19 21.
- SAP: 1, 2, 4, 5, 7 19.
- SAP: 1, 4, 5, 6, 9, 10, 11, 12, 16, 20 21.
- ERP , , SAP: 1, 4, 5, 10, 12, 18, 20 21.

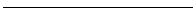

⋮

1		29
2	ERP	59
3	ERP	103
4	SAP	115
5	SAP	139
6	SAP	165

1

	:		
•	SAP	R/3	30
•			31
•			44
•		ERP?	52
•			53
•			54
•	ERP		56
•		,	
		,	
			57
•			58

, -
, -
, -
, -
, -
, -
, -
, -
, -
ERP -
SAP R/3, -

SAP R/3

SAP -
, -
40% 1998 8,47
SAP, 10,000 SAP -
19,000 SAP. -
SAP 1 -
, -
, -
SAP -
R/2 R/3. R/2 -
IBM, Siemens . . R/3, -
1992 -
3.0 3.1, -
SAP. «SAP» -
R/2 R/3. -
, -
, -
SAP R/3. -
SAP SAP, -
, -
— , SAP, -
, -
SAP -

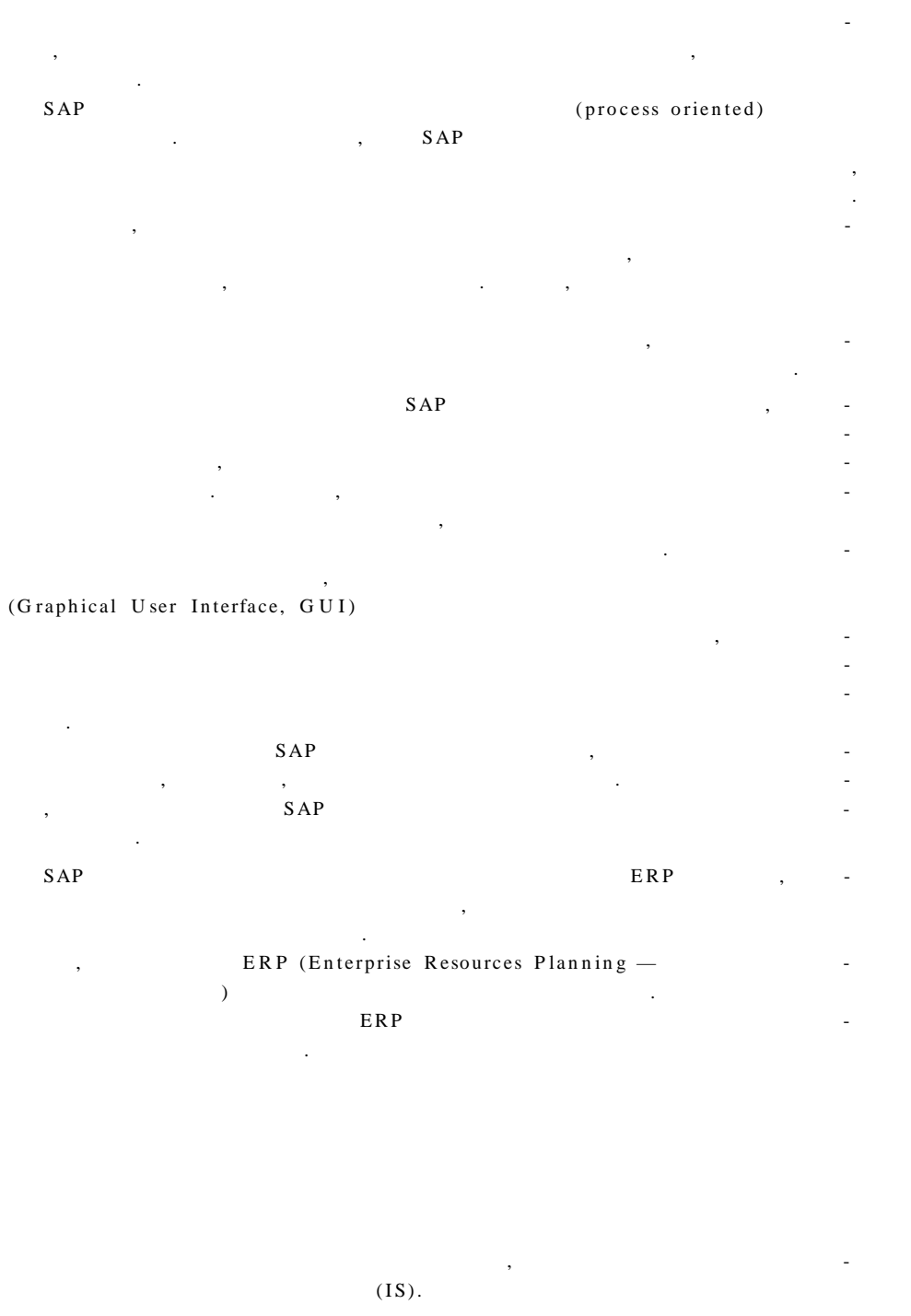

IT

80

PC

-
-
-
-
-
-

IT

IT/IS.

IT

50 80%

IT/IS

IT/IS,

« »

IT.

-
-
-
-
-
-
-
-
-
-
-
-
-
-
-
-
-
-
-
-

CASE,

ERP

ERP

ERP

1.1

ERP

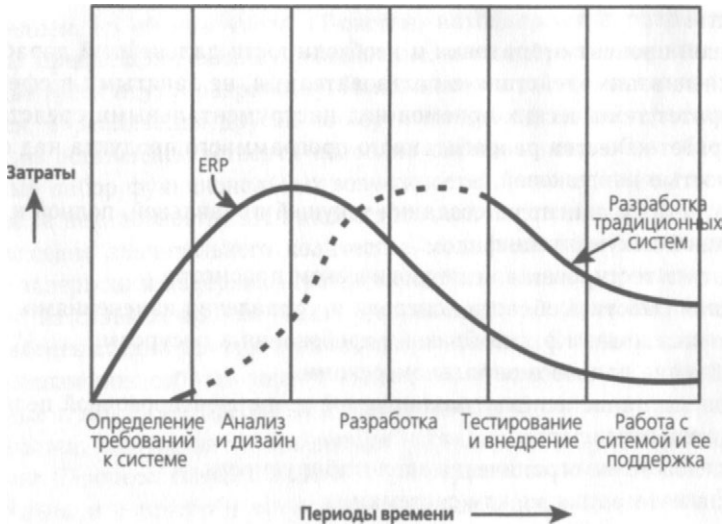

1.1.

ERP

ERP

ERP

IT

« »

ERP?

ERP?

ERP

ERP

ERP —

ERP,

(« ERP » 2).

, ERP

« »

(Enterprise Resources Planning, ERP)

ERP

ERP

SAP R/3

SAP

SAP —

(Software Development Life Cycle, SDLC),

ERP

ERP

ERP

800

SAP R/3

ERP

ERP

ERP

, ERP

ERP

ERP:

- ERP
- ERP
- ERP
- ERP
- ERP
- ERP
- ERP —
- ERP
- ERP —

ERP.

«

»

ERP

ERP

SAP R/3,

ERP

ERP

ERP

ERP

ERP

I

ERP

SAP R/3,

ERP

1

ERP

ERP

Workflow

ERP

ERP

ERP

ERP

ERP

« » (Just In Time, JIT)

(Enterprise Standard Time, EST),

-
-

EST.

ERP

EST;

« »).

SAP.

ERP

/
SAP,

ERP

ERP

SAP

ERP

ERP

MRP II

ERP

1970

MRP II « »

Class Manufacturing, WCM),

WCM

80

» (Total Quality Management, TQM), «

» (World

» (), «

» (Benchmarking), « Development), « » (Lean Manufacturing), » (Human Resources Development), « 1990 , 1.1 -

ERP

— -

1.1

XX

1690
1890
1900
1920
1930
1950
1960
1970
1970
1980
1980
1980

1980
1980
1980
1990

ISO 9000

NASI

II

1990
1990
1990

&

ERP

ERP

-

-

I

, ERP

. ERP

IT

ERP

SAP

SAP

SAP

«

»

1990

» (Management by Collaboration, « ERP
SAP R/3,)

ERP , SAP,

SAP R/3,

()

«

»

1990

«

»

ERP

ERP

100%,
ERP

(Process Innovation, PI),
(Business Process Improvement, BPI),
(Business Process Redesign, BPRD),
Process Re engineering, BPR),

(Business

ERP

(TQM).
6 «SAP

SAP R/3

.), (-
, , -
, (, , .) (-
, , -
, .). , -
(, , .) -
.
— , , -
, , -
, , -
, , -
.

(Critical Value Determinants, CVD).

CVD.

(CVD)

ERP , SAP R/3,
SAP R/3

«

».

,
,
;
,
,
—
,
,
,
,
,
,

-
-
-
-
-

R/3

4 «

SAP»,

SAP

, SAP

, ERP

ERP

SAP R/3,

ERP

ERP

SAP R/3,

21, «

»,

«

».

(),

« »

ERP

ERP

: « ,

».

ERP?

ERP

-

:

•

•

•

•

•

•

•

«

», «

»,

«

» (QC, QA, TQM).

•

«
Based Management, ABM)

» (Activity

•

,

» (Return on Investment, ROI),

«

•

» ERP

•

•

•

•

•

•

•

•

SAP,

XXI

ERP

SAP,

».

ERP (Enterprise Resource Planning) is a type of software that helps companies manage their business processes. It integrates various departments like finance, HR, and sales into a single system. SAP is a well-known example of an ERP system.

ERP systems are used by many large companies to streamline their operations. They provide a unified view of the company's data, which helps in making better decisions. For example, a company can see its inventory levels, sales trends, and financial performance all in one place.

ERP systems can also help companies reduce costs and improve efficiency. By automating many tasks, they save time and reduce the risk of human error.

- ERP systems can help companies manage their supply chain more effectively.
- They can also improve customer service by providing better insights into customer behavior.
- ERP systems can help companies comply with various regulations and standards.
- They can also help companies improve their financial reporting and analysis.
- ERP systems can help companies manage their human resources more effectively.

ERP systems are a valuable tool for any company that wants to improve its operations and reduce costs. They provide a unified view of the company's data, which helps in making better decisions.

• — , « » (JIT)

•
•
•
•
•

ERP

SAP R/3,

« »

ERP,

ERP

SAP R/3,

« »

ERP

ERP

ERP

ERP

ERP

« »

ERP

(« » 21).
SAP

« »,
SAP. mySAP.com,

SAP

ERP

ERP

« Collaborative Enterprise, » (Extended
(Customer Triggered Company),
(Web user interfaces,
SAP mySAP.com —
SAP

ERP

2

:

•	ERP	60
•		
•	ERP	66
•		
•	ERP	94
•		
•		102

ERP ,
-
-

ERP ,

ERP

ERP
« ERP» 1 , ERP
-

ERP, SAP R/3.
-

ERP
-

ERP
-

ERP
-

ERP
-

ERP
-

(),
 (GUI)
 (RDBMS),
 Oracle, DB2

ERP

ERP

Oracle, DB2

	-
	-
ERP	-
	-
	-
ERP	-
	-
	-
ERP	-
	-
ERP	-
	-
ERP	-
	-
ERP,	-
	-
	-
	-
	-

Application Programming Interface (API) -
ERP -
» (Supply Chain Management, SCM),
» (Customer Relationship Management,
CRM), «
» (Electronic Data Interchange, EDI)
ERP

1. 2. 3. 4. 5. 6. 7. 8. 9. 10. 11. 12. 13. 14. 15. 16. 17. 18. 19. 20. 21. 22. 23. 24. 25. 26. 27. 28. 29. 30. 31. 32. 33. 34. 35. 36. 37. 38. 39. 40. 41. 42. 43. 44. 45. 46. 47. 48. 49. 50. 51. 52. 53. 54. 55. 56. 57. 58. 59. 60. 61. 62. 63. 64. 65. 66. 67. 68. 69. 70. 71. 72. 73. 74. 75. 76. 77. 78. 79. 80. 81. 82. 83. 84. 85. 86. 87. 88. 89. 90. 91. 92. 93. 94. 95. 96. 97. 98. 99. 100.

ERP

ERP

ERP

ERP

ERP

ERP

ERP

SAP R/3,

ERP

ERP

ERP

ERP

ERP

ERP :

-
-
-
-

-
-
-
-
-
-
-
-
-
-

ERP

ERP

, -

2.1 2.8

ERP

2.1.

2.2.

ERP
ERP

2.3.
2.4.

2.5.

ERP

ERP
ERP

2.6.
2.7.

ERP

2.8.

ERP

ERP

ERP

ERP

2.1
ERP:

| | | | | | | |
|--|--|---|---|---|--|---|
| | | - | - | - | | - |
|--|--|---|---|---|--|---|

- 1
ERP ?
- 2
?
- 3
?
- 4
ERP ?
- 5
?
- 6
?
- 7
:
- 8
:
, ? ,

2.1

| | | | | | | |
|--|--|---|---|---|--|---|
| | | - | - | - | | - |
|--|--|---|---|---|--|---|

9

?

10

-

?__

11

?

12

?

13

,

,

?

14

«

»?

?

15

?__

16

?

17

ERP

? _____

2.2
ERP:

| | | | | | | |
|--|--|---|---|---|--|---|
| | | - | - | - | | - |
|--|--|---|---|---|--|---|

1

ERP

2

?

,

?

3

?

4

ERP

,

? -

5

?

-

6

?

-

7

,

ERP

?

?

-

8

?

2.2

| | | | | | | |
|--|--|---|---|---|--|---|
| | | - | - | - | | - |
|--|--|---|---|---|--|---|

9 ?
?___

10 ?

11 ERP
:

;

?

12 ,

?

13 ?

14 ?

15 ?

?

16 ?

2.2

| | | | | | | |
|--|--|---|---|---|--|---|
| | | - | - | - | | - |
|--|--|---|---|---|--|---|

17

?

18

?

?

19

?

CRM, EDI ? SCM,

20

?

21

?

?

22

ERP

,
?

23

ERP

?

24

ERP

?

?

2.2

| | | | | | | |
|--|--|---|---|---|--|---|
| | | - | - | - | | - |
|--|--|---|---|---|--|---|

25

?

26

?

? _____

27

?

,

,

? _____

28

? _____

29

?

30

?

31

?

32

?

33

?

2.2

| | | | | | | |
|--|--|---|---|---|--|---|
| | | - | - | - | | - |
|--|--|---|---|---|--|---|

34

,

?

35

,

?

36

?

37

?

35

?

,

?

36

?

37

?

38

?

2.2

| | | | | | | |
|--|--|---|---|---|--|---|
| | | - | - | - | | - |
|--|--|---|---|---|--|---|

39

?

40

,
?

41

()?

42

?

43

?

44

?

45

?

46

?

2.3
ERP:

| | | | | | | |
|--|--|---|---|---|--|---|
| | | - | - | - | | - |
|--|--|---|---|---|--|---|

1

ERP

?

2.3

| | | | | | | |
|--|--|---|---|---|--|---|
| | | - | - | - | | - |
|--|--|---|---|---|--|---|

2

,

ERP?

3

?

4

ERP

?

5

ERP

(GUI)?

6

,

, . ?

7

:

,
?

?

8

?

9

,

,

, ,

,

. ?

2.3

| | | | | | | |
|--|--|---|---|---|--|---|
| | | - | - | - | | - |
|--|--|---|---|---|--|---|

10

, ,

?

11

: ,

?

12

?

13

, ?

14

()?

?

15

?

16

?

17

? -

2.3

| | | | | | | |
|--|--|---|---|---|--|---|
| | | - | - | - | | - |
|--|--|---|---|---|--|---|

18

,

,

?

-

19

?

20

,

?

21

,

,

?

22

?

23

™

?

24

4GL (

)?

2.3

| | | | | | | |
|--|--|---|---|---|--|---|
| | | - | - | - | | - |
|--|--|---|---|---|--|---|

25

?

26

?

27

,
,

?

28

?

29

?

30

,
?

31

,
,
,

?

32

,
?

2.3

| | | | | | | |
|--|--|---|---|---|--|---|
| | | - | - | - | | - |
|--|--|---|---|---|--|---|

33

:
« », « »,
« »?

34

?

35

?

36

?

37

?

38

?

39

?

40

?

41

?

42

2.3

| | | | | | |
|--|---|---|---|--|---|
| | - | - | - | | - |
|--|---|---|---|--|---|

?

43

?

44

?

45

?

46

?

47

?

48

(API)?

49

?

50

,

?

51

?

2.3

| | | | | | | |
|--|--|---|---|---|--|---|
| | | - | - | - | | - |
|--|--|---|---|---|--|---|

52

, ?

53

?

54

?

55

?

56

- ?

57

?

58

?

59

, , ?

2.4

ERP:

| | | | | | | |
|--|--|---|---|---|--|---|
| | | - | - | - | | - |
|--|--|---|---|---|--|---|

1

?

2.4

| | | | | | | |
|--|--|---|---|---|--|---|
| | | - | - | - | | - |
|--|--|---|---|---|--|---|

2

?

3

?

4

?

?

5

?

6

?

7

,

?

8

?

9

ERP

2.4

| | | | | | | |
|--|--|---|---|---|--|---|
| | | - | - | - | | - |
|--|--|---|---|---|--|---|

, LAN . . . ,

?

10

?

11

?

12

?

2.5
ERP:

| | | | | | | |
|--|--|---|---|---|--|---|
| | | - | - | - | | - |
|--|--|---|---|---|--|---|

1

?

2

?

3

ERP

?

2.5

| | | | | | | |
|--|--|---|---|---|--|---|
| | | - | - | - | | - |
|--|--|---|---|---|--|---|

4

ERP

?

5

?

6

?

7

,

?

8

,

?

9

?

10

e mail

?

11

?

12

«

»?

2.6
ERP:

| | | | | | | |
|--|--|---|---|---|--|---|
| | | - | - | - | | - |
|--|--|---|---|---|--|---|

1

,

,

?

2

?

3

,

?

4

,

,

?

5

?

6

,

?

7

?

2.6

| | | | | | | |
|--|--|---|---|---|--|---|
| | | - | - | - | | - |
|--|--|---|---|---|--|---|

8

?

9

,

?

2.7
ERP:

| | | | | | | |
|--|--|---|---|---|--|---|
| | | - | - | - | | - |
|--|--|---|---|---|--|---|

1

?

?

2

,

?

3

?

4

,
,

?

2.7

| | | | | | | |
|--|--|---|---|---|--|---|
| | | - | - | - | | - |
|--|--|---|---|---|--|---|

5

,

?

6

,

?

7

,

,

?

8

,

?

9

?

10

,

,

?

11

,

2.7

| | | | | | | |
|--|--|---|---|---|--|---|
| | | - | - | - | | - |
|--|--|---|---|---|--|---|

12 ? _

13 ?

 , ,

 , ,

 , ?

14

 , ,

 , ,

 .?

15

16 ?

 ,

 ?

2.8
ERP:

| | | | | | | |
|--|--|---|---|---|--|---|
| | | - | - | - | | - |
|--|--|---|---|---|--|---|

1

,
?

2

,

?

3

?

4

?

5

, , ,
, , ?

6

, . . ?

7

?

2.8

| | | | | | | |
|--|--|---|---|---|--|---|
| | | - | - | - | | - |
|--|--|---|---|---|--|---|

8

,

? _____

9

? _____

ERP

ERP , -

ERP . -

. -

:

•

:

2.9.

•

:

• :

• :

,

• :

• :

2.9

ERP :

| | | | | | | |
|--|--|---|---|---|--|---|
| | | - | - | - | | - |
|--|--|---|---|---|--|---|

1

?

?

2

?

2.9

| | | | | | | |
|--|--|---|---|---|--|---|
| | | - | - | - | | - |
|--|--|---|---|---|--|---|

3

?

4

,

?

5

? _____

6

(
 ,
 ,
 ,

(. .),
 (. .)? _____

7

? _____

8

,

? _____

9

,
 ?

2.9

| | | | | | | |
|--|--|---|---|---|--|---|
| | | - | - | - | | - |
|--|--|---|---|---|--|---|

10

?

11

?__

12

?__

13

,
? __

14

?

15

?

16

?

ERP

ERP

ERP

ERP

2.2.

ERP

ERP

ERP.

ERP

(
10 « SAP»

SAP.

*
*
"

•
•

ERP

2.1.

ERP

ERP

SAP,



. 2. 1.

. 2.1

« SAP » 4. GUI
 « SAP » 4. SAP
 GUI

ERP

ERP

ERP

ERP

SCM, CRM,
 (Product Development Management, PDM),

(Automatic Data Recording, ADR), -
, EDI, . . -
,

, ERP -
, -
, ERP -
, -
, ERP, SAP, -
, -
, (,); -
, .

ERP -
ERP, -
,

, ERP, -
, -
, -
, (. « SAP» 11).

, -
, -
, IT, -
, -
, (,), -
, .

ERP , -
-

ERP -

ERP -

ERP -

ERP -

• SAP :

• SAP 2 5
• SAP

SAP:

- 25%
- 15%
- 15%
- 7%
- 3%
- 5%

:
10%
20%

ERP

ERP

ERP

ERP

ERP

ERP

ERP

ERP

«

» (big bang strategy),

: «

» (Finance and Costing),

« » (Materials Management), «

» (Sales and Distribution), «

» (Production

Planning), — « »
(Assets Management), « » (Quality Management), « -
» (Plant Maintenance), « » (Service
Management), « » (Warehouse Management) .

ERP

ERP

ERP

ERP

ERP

ERP

ERP

ERP,

:

- SAP 104
- ERP 104
- , 106
-
- ERP 107
- ERP 109
- 114

SAP

(ERP)

200

1

ERP

ERP

-
-
-
-
-
-
-
-

ERP

ERP

ERP

ERP

2 « ERP »,

ERP

ERP

ERP (

).

ERP

« », « », « », « ».

ERP

ERP

2 « ERP».

ERP

ERP

ERP

ERP

ERP

ERP

ERP

ERP

,

SAP,

ERP

ERP

(BPR)

(TQM),

(SDLC).

ERP

ERP

(LAN, WAN).

ERP

ERP

ERP —

ERP

... ,
: , ,
(, ,
) , ,
() , ,
...
6 «SAP
».

ERP
ERP ERP
:
•
•
•
•
ERP
• 3GL/4GL, ERP
ERP,
•
•

()

LAN/WAN,

ERP

ERP,

ERP

« ERP»,

ERP

ERP

3.1
ERP.

ERP

1.

2.

2.

3.

4.

5.

—

10

10.

:

= 10

= 9

= 8

= 7

= 6

= 5

= 4

— 3

= 2

= 1

6.

ERP

5

5 —

, 1 —

5

:

= 5

= 4

= 3

= 2

= 1

7.

(. . . 5)

=

*

8.

ERP

3.1

| | | | | | |
|------------|--|----------------|-------------|-------------------|---------------|
| ERP | | SAP R/3 | BaaN | PeopleSoft | Oracle |
| | | | | | |

EDI,

3.1,

| ERP | | SAP R/3 | BaaN | PeopleSoft | Oracle |
|------------|--|----------------|-------------|-------------------|---------------|
| | | | | | |

| | | | | | |
|-----|--|---------|------|------------|--------|
| ERP | | SAP R/3 | BaaN | PeopleSoft | Oracle |
| | | | | | |

,

| | | |
|------|----------|---------|
| | ERP | - |
| | | - |
| • | ERP | - |
| • | SAP R/3 | - |
| | SAP R/3 | - |
| | ERP | - |
| • | ERP | - |
| • | ERP | - |
| | 3.1. | - |
| | ERP | - |
| | | - |
| • | SAP R/3 | 5 « |
| | SAP». | |
| • | | |
| | ERP | - |
| | | - |
| | ERP | - |
| | SAP AG | — |
| R/3, | « | ». |
| | SAP R/3, | - |
| | | 4—9 |
| | SAP | - |
| | ERP | - |
| | XXI | SAP R/3 |

SAP

4

:

- SAP 116
- SAP 117
- SAP R/3 121
- SAP R/3 134
- SAP 136
- 138

ERP SAP AG — SAP R/3. -
 SAP AG ,
 1972 . -
 SAP R/3 ,
 SAP R/3, ,
 « /4 », -
 /4 -

SAP

SAP -
 40% 1998
 8,47
 10 , 19 -
 300 , -
 SAP ,
 SAP -
 SAP, -
 SAP (. . 4.3), -
 , SAP ,
 SAP : R/2 R/3.
 R/2 , IBM, Siemens .
 R/3, « » 1992 .

3.0 3.1,

SAP,
SAP R/3

4.1.

«SAP»

SAP

R/2 R/3.

« SAP»

R/3,

« ».

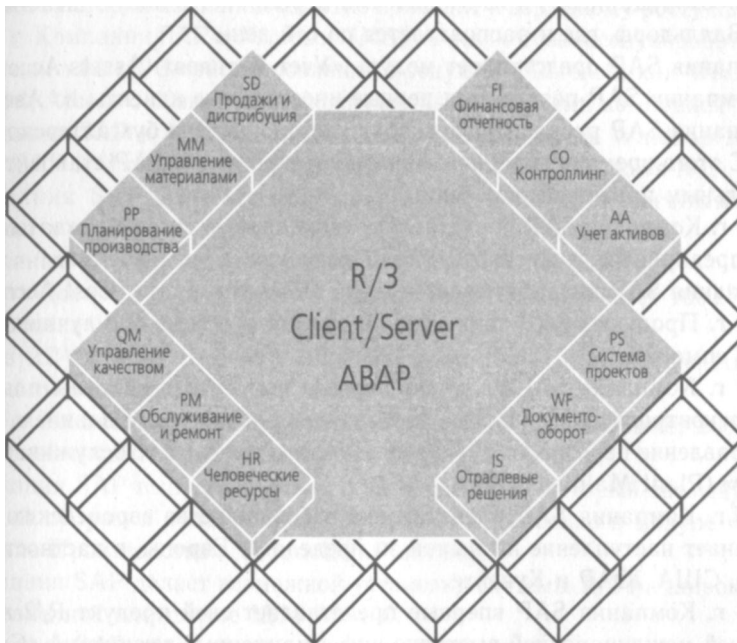

4.1.

SAP.

SAP

SAP AG

IBM

• 1972

Systemanalyse and Programmentwicklung («

»)

- 1973 SAP « -
 » (Material Management),
 « » (Purchasing), « » (Inventory
 Management) « » (Invoice Verification). -
 , , -
 FI (Finance),

- 1977 Systeme, Anwendungen,
 Produkte in der Datenverarbeitung (« , ,
 »)
 SAP « » (Assets Accounting).
 SAP -
 SAP -
 SAP -

- 1978 SAP , ,
 R/2,
 SAP « » (Cost Accounting).
- 1980 SAP 50 100 -

- 1984 SAP -
 « » (Personnel Management) « -
 » (Plant Maintenance).
- 1985 SAP , , -

- 1986 SAP R/2 -
 « 1 ».
- 1987 IBM -
 (Systems Application Architecture, SAA), -
 , , -
 (GUI) , -
 (DBMS) -

- OSI Reference (Open Systems Interconnection
 Reference), 1980 -
 SAP -
 /4, ().
- 1988 SAP , -

SAP

• 1989 . SAP R/3 -
 CeBIT . SAP-
 PHIRE .

• 1992 . SAP 831 , -
 R/2 -
 14 ,
 SAP R/3, UNIX, -
 « » -

• 1993 . SAP Microsoft (MS) -
 PC Microsoft, Word, Excel, -
 Project, Access , SAP.
 SAP MS R/3 Windows NT. -
 SAP R/3 Windows NT. -
 SAP America -

• 1994 . SAP «Kanji» R/3. -
 SAP R/3 SAP R/3 1000. -
 ISO 9000. -
 2.2 SAP R/3 -

• 1995 . SAP R/2 2000, -
 R/3 — 4000. -
 SAP 3.0 R/3, -
 « -
 » (Production Planning). -
 SAP R/3 -
 SAP IBM AS/400. -
 SAP (, , ,) -
 SAP Application Link Enabling (ALE), -
 . ALE SAP -
 — « » , -
 , -
 , -
 SAP -
 R/3 (Reference
 Model), R/3 (Business Navigator),
 (Procedure Model) (Implementation Guide).
 SAP

- **1996** . SAP -
-
SAP ,
SAP «Accelerated SAP» -
SAP. -
SAP
- **1997** . SAP 750
SAP TeamSAP.
Motorola SAP HR « »
25
- **1998** . SAP (SAP Solution maps)
SAP SAP R/3 4.0
SAP EnjoySAP, -
SAP, -
SAP , SAP
Customer Relationship Management (CRM), SAP Business Intelligence (BI),
SAP Supply Chain Management (SCM), SAP Advanced Planner and Optimizer
(APO), Management Cockpit, SAP Strategic Enterprise Management (SEM),
SAP Business Information Warehouse (BW) EnjoySAP.
- **1999** . SAP mySAP.com,
SAP.
SAP -
SAP -
SAP -
SAP -
SAP

SAP
(SAA),

OSI Reference

SAP.

SAP

SAP R/3

SAP R/3 ERP
2 « ERP» 3 « ERP»,
ERP

SAP

SAP R/3,

SAP.

SAP,

5

«

».

«

»

«

»,

SAP R/3

« »

SQL.

« »

« »

SAP R/3,

« »

SAP R/3

),

(

SAP

SAP
 : , -
 SAP
 « » (Financial Accounting), « » (Controlling),
 « » (Assets Management), « »
 (Investment Management) « » (Treasury). SAP -
 , « » (Materials
 Management), « » (Production Planning), « -
 » (Quality Management), « » (Plant
 Maintenance), « » (Project System), « »
 (Sales and Distribution), « » (Service Management), « -
 » (Warehouse Management) . . . SAP
 « » (Personnel Planning
 and Development), « » (Personnel Administration)
 « » (Payroll Accounting).
 7 « SAP R/3».

(Cross application modules,), -

- SAPOffice
SAP
- SAP Business Workflow
, SAP
- SAP Business Information Warehouse
SAP
- SAP ArchiveLink -

SAP Business Engineer

— « » (Plant Data
 Collection, PDC), « » (Process Control Systems, PCS),
 IDoc EDI, Application Link Enabling (ALE), -
 CAD, « »

(Document Management Systems) . ,
19, « SAP».

,
SAP -
(Industry
Solutions, IS),
R/3. -
SAP R/3 IS , , -
SAP -

(Established Industry Centers of Expertise, ICOE).
SAP -
: , , , , -
-
» « SAP» 9). « -

SAP , -
SAP -
SAP Business Engineer -
800 -
Business Engineer -
(,) .

(Implementation Guide, IMG), -
« ERP?» 1 -
SAP Business Engineering Workbench
:

. R/3. R/3 -
 : , , , , -
 , , , , -
 • R/2. -
 • R/3. -
 .
 • ("Accelerated SAP", -
). SAP. -
 . -
 • (IMG). -
 • — SAP « -
 » (International -
 Demo and Education System, IDES), , -
 , SAP, -
 , ,
 « » 5 -
 » 12. -
 SAP ;
 SAP -
 /4 Development Workbench.
 .
 SAP 800 -
 , -
 SAP -
 R/3 -
 .
 SAP -
 R/3, -
 , R/3 Lite, -
 , , , , -
 , SAP, -
 , , , , -
 , R/3. -

SAP

SAP

. 4.2

SAP

(GUI).

(middleware),

/4 (Development Workbench),

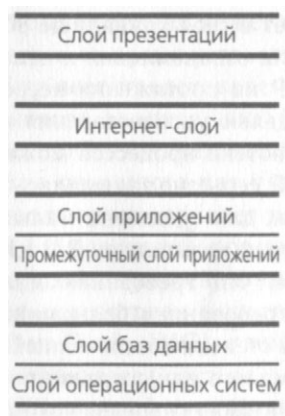

. 4.2.

SAP.

— , , ,
 , , ,
 SAP, -
 , , , R/3 -
 , , , , CPI C TCP/IP.
 : SAPGUI, -
 SAPLOGON SAP Session Manager. -
 , : « » (Financials), « » (Logistics)
 « » (Human Resources). Middleware -
 , , , -
 , , , , SQL -
 9 « SAP R/ », Middleware -
 7 « SAP » 8 « -
 ».

SAP. -
 « » SAP -
 , , , -
 SAP , SAP , SAP. -
 , , , SAP. -
 , , , SAP -
 , , , « -
 » SAP, -

(GUI)

SAPGUI — -
 R/ . SAPGUI -
 , , , SAP -
 , , , -

| | | | |
|--------------------|------------------|--|-----|
| Manager, OSF/Motif | Apple Macintosh. | MS Windows, OS/2 Presentation
SAPGUI
Windows — | - |
| | SAP | | - |
| 1 2 Kb. | | SAP. | - |
| | | 4.1 « SAP», SAP | - |
| SAP. | | | - |
| | SAP | | - |
| | SAP R/3. | | - |
| | R/3 | | - |
| R/3 — | | « ERP » 2, | - |
| | SAP | | /4, |
| | | | - |
| | | | - |

SAP

SAP.

/4

Advanced Business Applications Programming (/4) —
4GL SAP R/3.

/4

/4 —

« ERP

» 2.

SAP.

SAP

SAP

| | | | | | | | | | |
|-----------------------------------|---------------------|-------------|-------------------|-----------------------|---------------------------|-------------|---|---|------------|
| Презентации | Java AWT | Web Browser | Microsoft Windows | OSF/Motif | OS/2 Presentation Manager | | | | |
| Коммуникации (промежуточный слой) | COM DCOM ActiveX | CORBA | http XML | OLE | RFC | RPC | MQ-Series MSMQ | Tibco TIB/ActiveEnterprise | |
| Язык | ABAP Objects | | C/C++ | | Java | | | | |
| База данных | Adabas | /UDB | IBM DB2 /400 /390 | Oracle | Microsoft SQL-Server | Informix | | | |
| Внешние интерфейсы | X.400/X.500 | | EDI | | ALE | | | | |
| Протоколы передачи данных | TCP/IP | SNA LU6.2 | | CPI-C | OSF/DCE/DME | | | | |
| | UNIX | | | | | Windows | Midrange | | |
| Операционная система | Compaq/Digital Unix | HP-UX | IBM AIX | Linux | Siemens Reliant Unix | SUN Solaris | MS Windows NT | | IBM OS/400 |
| Архитектура | Alpha | PA | Power PC | Intel | MIPS | SPARC | Alpha | Intel | AS/400 |
| Оборудование | Compaq | HP | IBM Bull | Compaq HP IBM Siemens | Siemens | SUN | ACER Amdahl Bull Compaq Data Gen DELL Fujitsu Hitacjji HP | Intergraph IBM NEC NCR Sequent-IBM Siemens Unisys | IBM |

R/3

« R/3 »

SAP
 -
 — , Object Linking Enabling (OLE) Remote Function Call
 (RFC). , R/3
 :
 . CPI C
 . SQL ODBC
 • TCP/IP
 • RFC
 • OLE/DDE RFC PC
 • .400/ .500
 • EEDIFACT EDI
 • ALE -
 • , CAD . . .
 . 4.4 , OSI. SAP

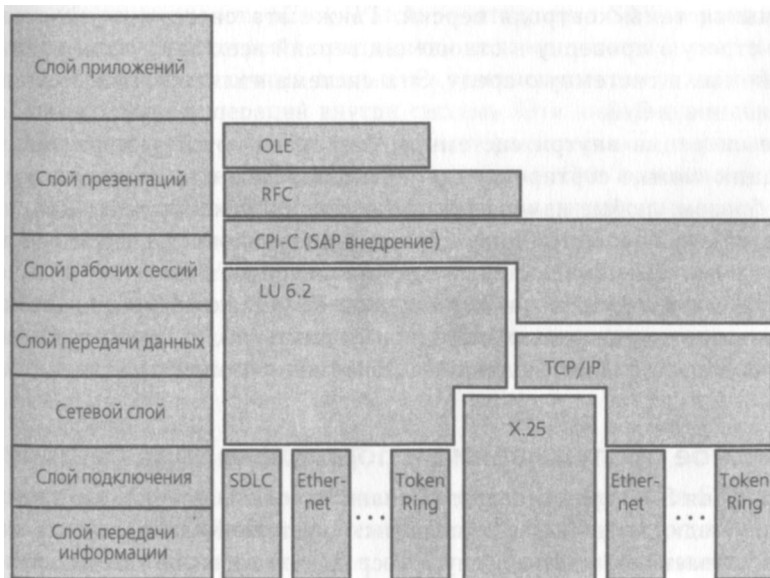

. 4.4. , **SAP R/3.**

R/3

R/3

SAP

SAP

R/3.

R/3

R/3,

R/3

SAP

R/3.

SAP

SAP.

Online Service System (OSS)

SAP.

OSS

«

»

).

, SAP

SAP

OSS,

(

),
SAP,

«EarlyWatch» —

SAP,

SAP

«EarlyWatch»

SAP.

SAP

SAP

SAP

SAP.
SAP —
SAP, SAP
(Big Six)
SAP.
« », SAP,
SAP —
SAP
R/3. , SAP -
-
«
» (Complementary Software Program, CSP).
(CAD), -
(GIS) . . .

SAP R/3

SAP, SAP, ,
-
SAP -
SAP
SAP
(SAP Document). , SAP SAP

SAP

(
).

(Recording by Example, RBE).

, SAP R/3

SAP

SAP

SAP

SAP

SAP

SAP.

TeamSAP

«TeamSAP»

SAP

SAP.

SAP

SAP (. 12,
SAP).

AcceleratedSAP

AcceleratedSAP (ASAP)

TeamSAP.

SAP.

SAP,

SAP Ready to Run R/3

Ready to Run (RRR)

R/3

AcceleratedSAP,

SAP R/3

SAP.

SAP

RRR

R/3

12 200

RRR

SAP

«
Assistant)

» (System Administration

EnjoySAP

EnjoySAP

SAP R/3.

MySAP.com

SAP

MySAP.com

EnjoySAP

SAP.

MySAP.com

SAP
SAP
SAP.

SAP.

-
-

SAP —

ERP

SAP,

ERP

« ERP»,

SAP

2
-

(CRM)

(SCM)

SAP

-
-
-
-

SAP

5

⋮

| | | | |
|---|-----|-----|-----|
| • | | SAP | 140 |
| • | | | 141 |
| • | | | 142 |
| • | | | 147 |
| • | | | |
| • | SAP | | 149 |
| • | | | 151 |
| • | | SAP | 156 |
| • | | | 159 |
| • | SAP | | 161 |
| • | SAP | | 162 |
| • | SAP | | 163 |
| • | | SAP | |
| | | | 163 |
| • | | | 164 |

SAP.

SAP

SAP.

ERP

SAP R/3,

(

)

SAP,

SAP

SAP.

SAP —

SAP

SAP

SAP

SAP

3—5

SAP

SAP R/3

SAP

:

30%

30%

100%

-
-
-
-

1%

3%

50%;

SAP

20

SAP.

SAP,

-
-
-
-
-
-
-
-
-
-
-

SAP,

(Chief Project Officer),

SAP

SAP —

SAP

SAP —

SAP —

« » —

SAP

» (FI CO), « » (SD).

SAP.

SAP

— SAP, SAP

()
SAP
SAP —
SAP
IT , SAP
SAP
SAP,
SAP — IT , SAP
(. 1, « ERP »).

SAP

SAP

SAP

SAP

SAP

SAP,

, CAD,

. . SAP

SAP

SAP,

SAP

SAP,

SAP.

SAP.

ERP, «
».
SAP « »
« », SAP.
ERP SAP
SAP
SAP «
»
SAP —
« » SAP
().
SAP
—
/4.
SAP SAP ()

, SAP -
-
SAP :
• SAP -
• SAP -
• « » -
-
• SAP -
SAP -
-
-
-
-
-
SAP -
• SAP :
• -
• -
• -
• SAP -
• -
SAP -
-
-
-
-
SAP -
-
-

AcceleratedSAP.

SAP

SAP,

SAP

SAP.

SAP

SAP

4 «

SAP»,

R/3

«

»

SAP.

SAP

Application

Link Enabling (ALE),

1995

SAP

SAP

«

80

SAP

«

» (Bill of Materials)

«

» (Production Planning and Control),

Resources, BOR), — « SAP. » (Bill of -
 , -
 , -
 SAP. -
 SAP —
 AcceleratedSAP,
 (IV, « »).
 AcceleratedSAP -
 — , -
 . ,

3 7 SAP
 :
 — 30%
 30%
 40%
 ()

- : (, , , -
- . .)
- :
- : ERP, GUI, -
- , Project Office SAP Center.

- :
-
-
-
-
-
-
-

4 9 SAP

R/3

SAP.

)

-
-
-
-
-
-
-

R/3

-
-

5.1 5.7

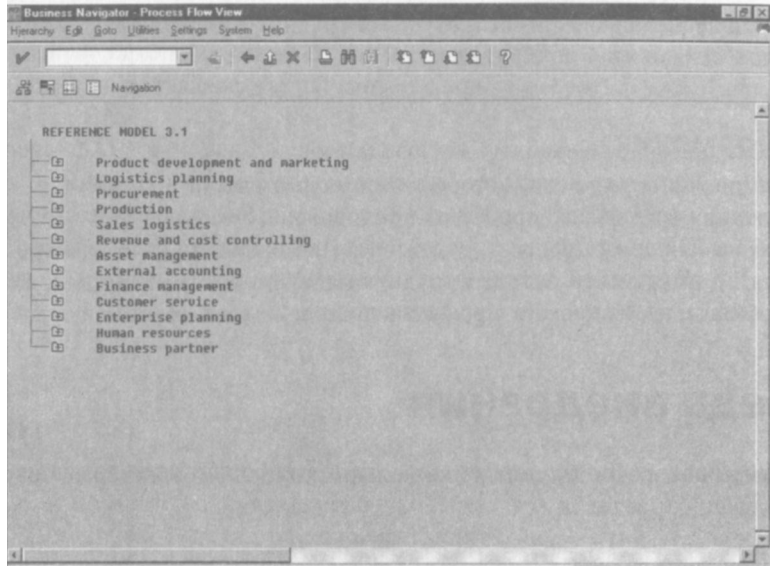

. 5.1.

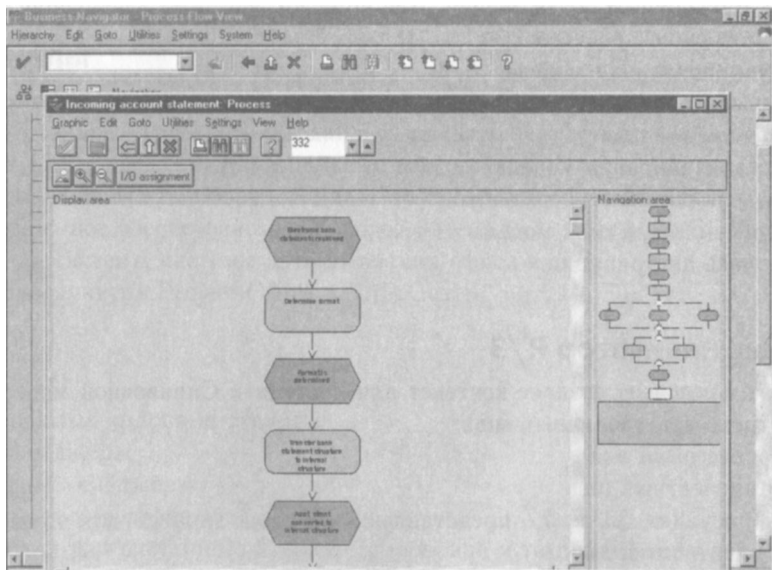

. 5.2.

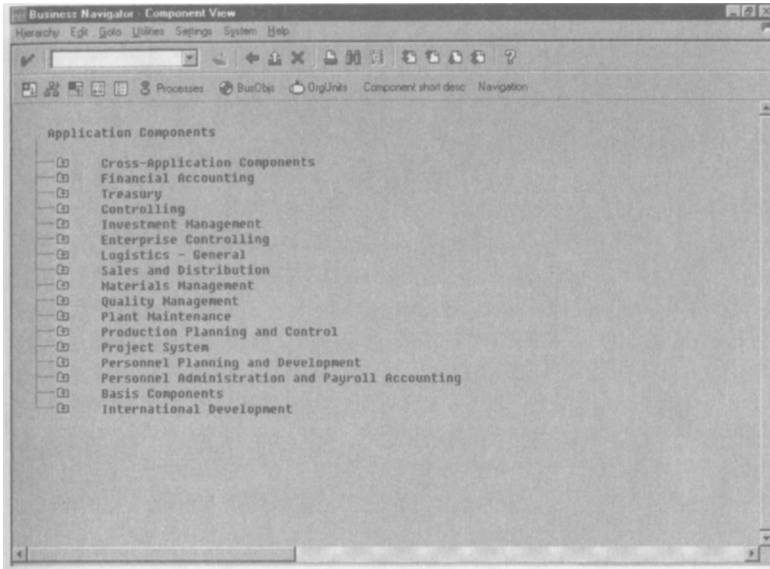

5.3.

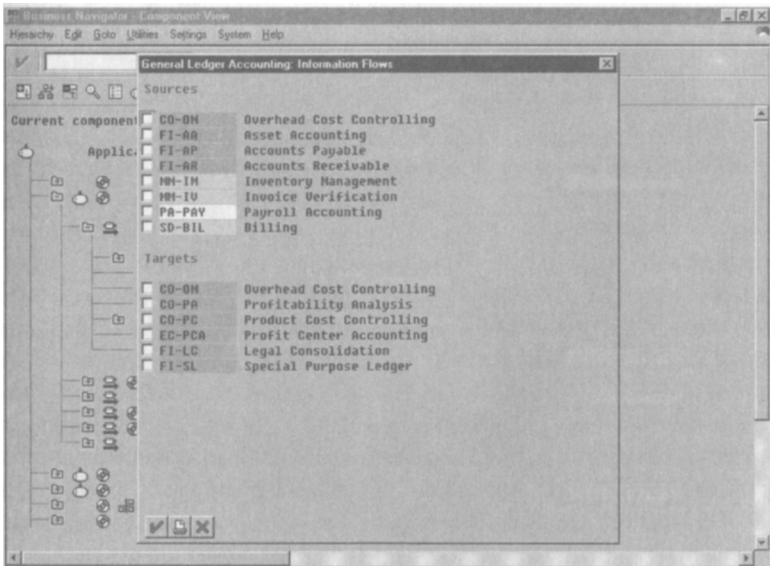

MC. 5.4.

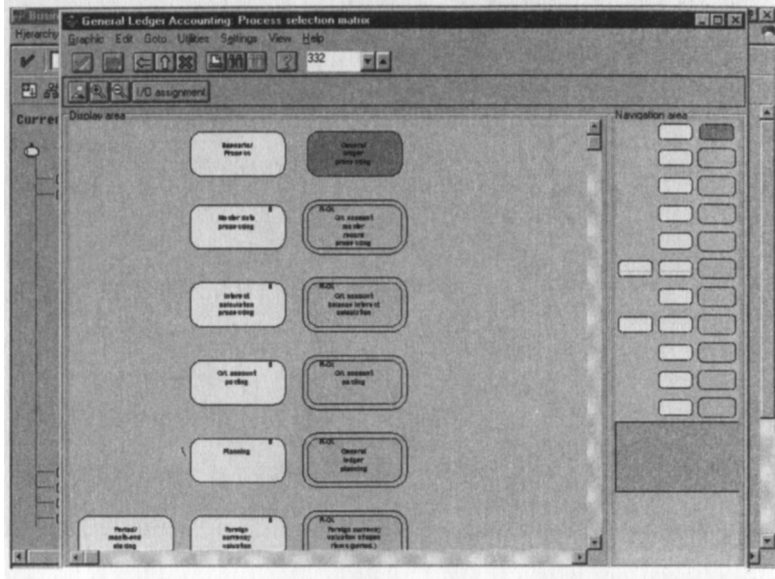

5.5.

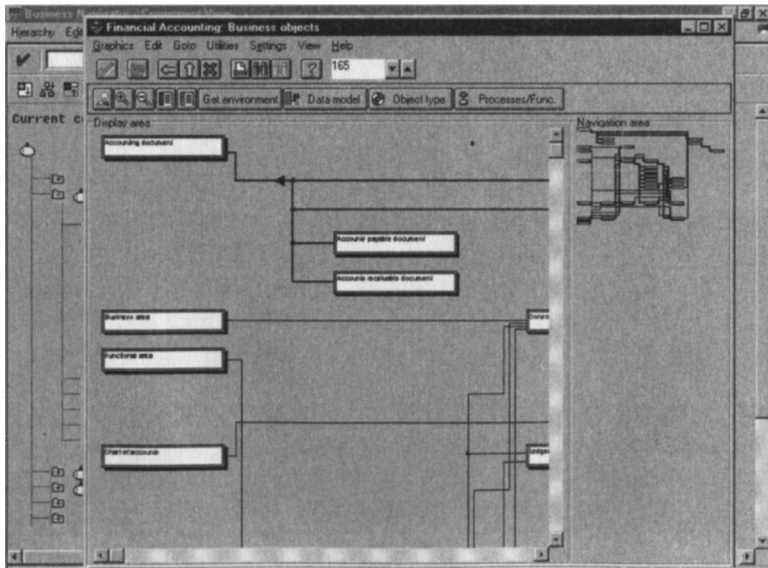

5.6.

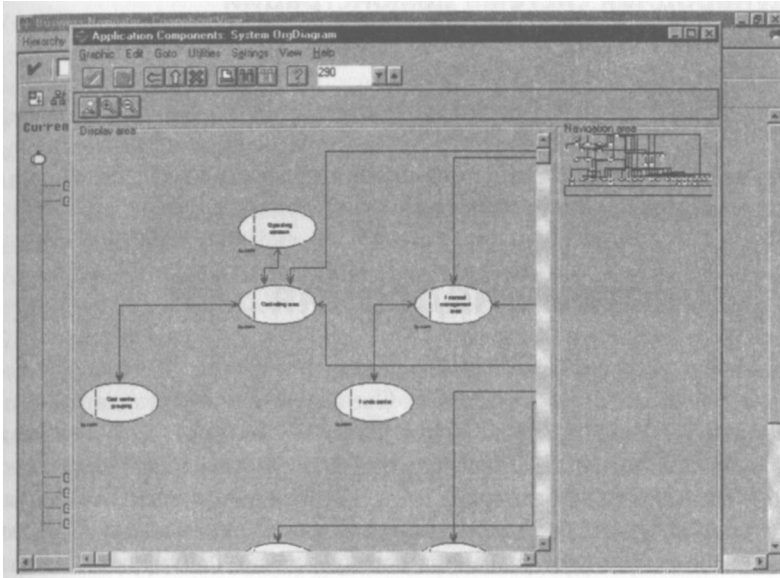

5.7.

R/3

R/3

SAP,

Implementation Guide (IMG) —

SAP,

SAP,

IGM

«

»

12.

International Demo and Education System (IDES) —
SAP

SAP,

SAP

SAP

(« »)

SAP,

SAP:

SAP,

SAP

SAP:

SAP,

SAP.

SAP:

SAP

(«

» 12).

001.

SAP:

ERP

SAP
SAP (CSP).

SAP

SAP

SAP.

SAP.

SAP R/3 Business Engineer
SAP
: IDS Sheer ARIS,
Enterprise Charter.

Microsoft VISIO, IntelliCorp LiveModel
R/3
R/3.

SAP

SAP.

SAP.

R/3

SAP « -
» (Event Driven Process

Chain,).

(,)

Web

SAP

SAP,
1995 , SAP -

SAP.
SAP R/3 3.0.
AcceleratedSAP.

AcceleratedSAP

SAP.

SAP

SAP,
1,2 .

| | | | |
|--|--|--|--|
| | | | |
|--|--|--|--|



| | | | |
|--|--|--|--|
| | | | |
|--|--|--|--|

5.8.

SAP.

SAP

1.

-
-
-
-
-
-

2.

-
-
-
-
-
-
-
-
-
-
-
-

3.

-
-
-
-
-
-
-
-

4.

-
-
-

AcceleratedSAP

AcceleratedSAP (ASAP) —
1996

,
-
-
:

-
-
-
-
-

(Question & Answer Database, Q&Adb)

ASAP

. IV

()

1

[Faint, illegible text, possibly bleed-through from the reverse side of the page]

SAP

SAP : 10 11.
 AcceleratedSAP (ASAP)
 12 17. 18 19.

SAP.

SAP R/3. SAP
 R/3,

SAP, SAP

SAP

SAP.

- 1 — R/3
- 2 —
- 3 — 2.

1 , -
,
SAP SAP,
5-7 -
(FI, , HR, SD, , Basis . .).

» « -
SAP, SAP.

SAP

SAP SAP -
SAP

AcceleratedSAP, SAP :

-
-
-
-
-

SAP, -
— , SAP (BW), SAP -
(Workflow) . . , SAP,

SAP

SAP

-
-

» (Help Desk)

« SAP, ().

SAP

SAP

SAP.

SAP

-
-
-
-

SAP

SAP

-
-

SAP,

-
-

-

-

•
 • -
 •
 • , , -
 •
 •
 •
 • SAP SAP -
 • SAP :
 • , ,
 • ,
 • , -
 • , -
 •
 •
 •
 •
 •
 •
 • -
 •

« » 14.

AcceleratedSAP
 III. IV SAP.
 IV — -
 18 « SAP» 19 « SAP».

SAP

6

:

- 166
- AcceleratedSAP 169
- 170
- , SAP 178
- SAP 179
- 180

, SAP -
(BPR), SAP.
BPR, -
SAP -

BPR -

, — ,
1990 BPR BPR « -
», -
, BPR -

- -
- -
- -
- -
- -

« » , SAP -

BPR — -

, BPR (, -
TQM, ISO 9000 . .), -

. BPR -

, ISO 9000, TQM ABM BPR, SAP -
 BPR. -
 SAP BPR, -
 , SAP, -
 — BPR, -
 BPR SAP -
 , BPR -
 BPR -
 BPR -
 « -
 » 1, -
 , -
 , -
 , -
 , -
 (, , -
), (, , -
), (-
), -
 , -
 : -
 = _____
 . 6.1 -
 SAP, -
 « » 1, -
 ERP , SAP, -
 — , , -

SAP (6.1)

SAP « » 5).

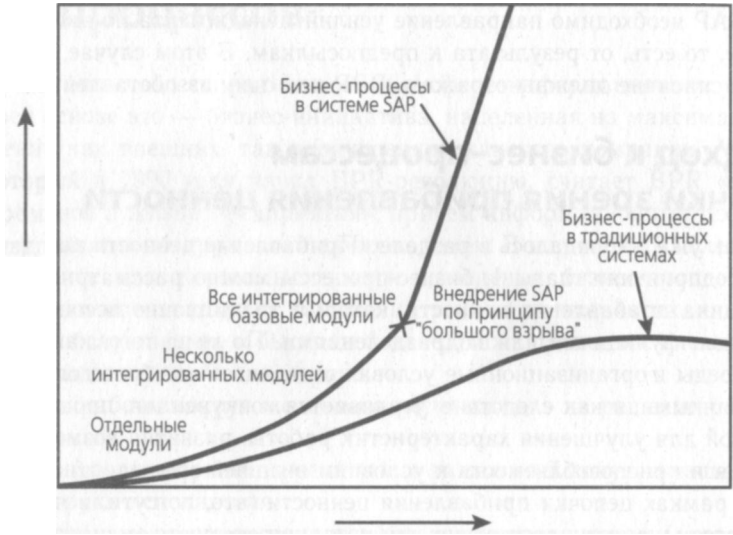

6.1.

SAP.

- (,)
- (, ,)
- (,)
- (, ,)
- (, , ,)

« »

« »

« »

- 1.
- 2.
- 3.
- 4.
- 5.
- 6.
- 7.
- 8.

BPR,
BPR,

SAP
8

BPR

6.2.



6.2.

BPR.

BPR —

BPR

BPR

(Business Visioning),

BPR

BPR Business Visioning
6.3

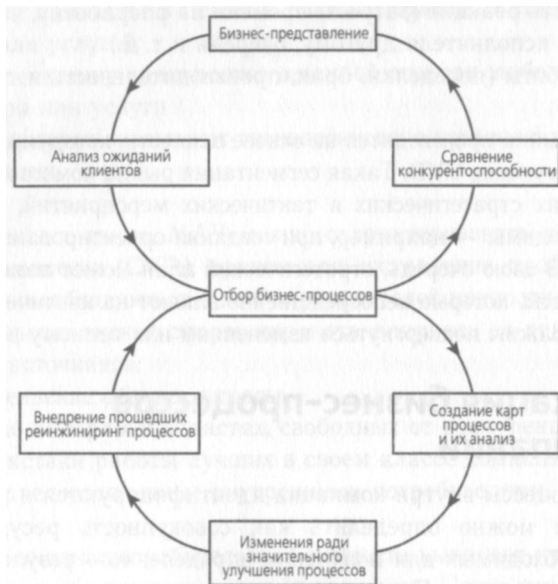

6.3. Business Visioning BPR.

BPR

(Minimum Acceptance Value, MAV)

(Response Times, RT)

MAV,

MAV,

MAV,

(CVD) —

(Critical Success Factors, CSF),

- (, . .)
- (,) -
- (, . .)
- (, , . .)
- (, , . .).

CVD.

—

BPR

BPR —

(MAV)

(RT), MAV -

• , : -

• , -

• , -

, MAV
(CVD);

4 6

• : , -

• , -

• , -

• , -

• , -

• , -

• , -

• , -

• , -

• , -

• , -

• , -

• , -

• , -

• , -

• , -

BPR,

• , -

• , -

• , -

• , -

• , -

• , -

• , -

• , -

• , -

• , -

• , -

• , -

• , -

• , -

• , -

MAV.

• (-

• , -

• , -

• , -

• , -

• , -

• , -

• , -

• , -

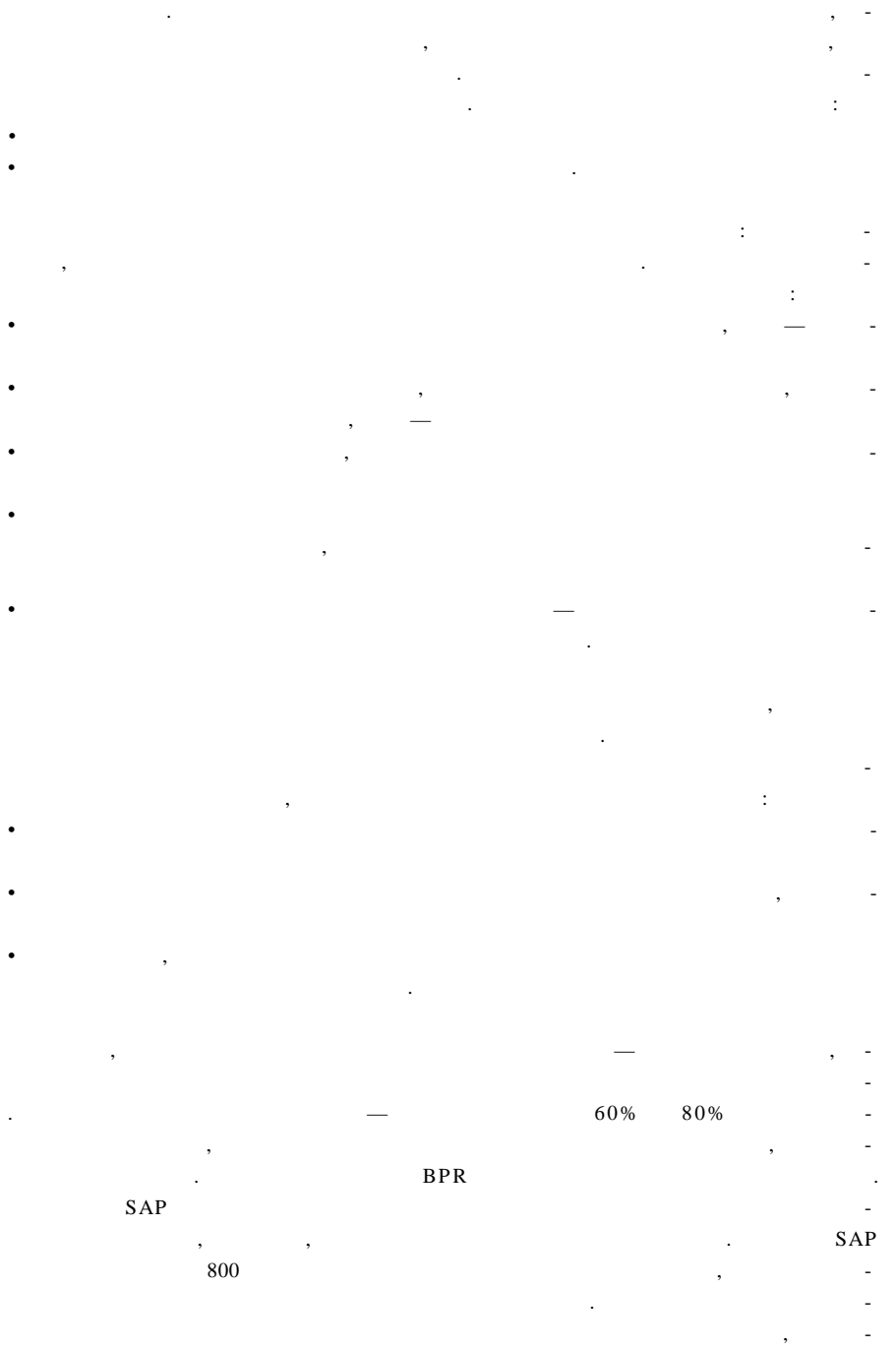

SAP

SAP
SAP R/3 (Reference Model)

SAP

: IDS Sheer ARIS, Microsoft VISIO, IntelliCorp LiveModel

Enterprise Charter.

R/3

R/3.

R/3

SAP

Event driven

Process Chain () — «

».

ERP

-
-
-
-
-
-
-
-

6.4

. 5.2.

-
-
-

-
-
-
-



6.4.
().

Event driven Process Chain

- 1.
- 2.
- 3.
- 4.

5.

- (, . .)
- (, . .)
- (, , . .).

-
-
-
-
-
-

SAP
BPR
SAP

14

«

(. «

»

15).

(TQM).

-
-
-
-
-

-
-
-

SAP

(Measures of Performances, MOP),

SAP,

20.

SAP

,

SAP

1, «

».

SAP,

SAP,

SAP

SAP

SAP

SAP,

« — »

, SAP

SAP

SAP,

SAP,

, SAP

SAP

SAP

SAP
SAP

SAP

SAP —

SAP

SAP

(

)

SAP.

(

)

SAP,

SAP.

BPR

SAP

SAP.

S R/3

II

⋮

| | | |
|---|---------|-----|
| 7 | ERP | 183 |
| 8 | | 199 |
| 9 | SAP R/3 | 223 |

ERP

7

:

| | |
|---|-----|
| • | 184 |
| • | 186 |
| • | 190 |
| • | 193 |
| • | 194 |
| • | 197 |
| • | 197 |
| • | 198 |
| • | 198 |

SAP R/3. — SAP, -
 , -
 , , -
 , -
 , , -
 , -
 : -
 . -
 . (GUI). -
 SAP, , -
 . -
 . /4, -
 /4. -
 . -
 . 4 « SAP», -
 SAP SAP -
 SAP 11 « -
 SAP», SAP -
 , , , -
 . . 18, « SAP», -
 SAP, , -
 (Help Desk). -
 , ALE, I Doc, SAP ITS/IAC , -
 19 « SAP -
 », /4 8 « /4 -
 ». , -
 SAP , -
 . -
 . SAP, -
 . -

SAP

SAP « » (Logical Unit of Work, LUW).

SAP , -
SAP , -
SAP , -
SAP , -
SAP , -
SAP : -
SAP , -
SAP , -

SAP

SAP (LUW), -
SAP LUW LUW -
SAP LUW SAP Oracle, Informix . . -
LUW SAP , -
LUW SAP -
SAP (« -
(DBMS), »), -
(SAP), (-
SAP.

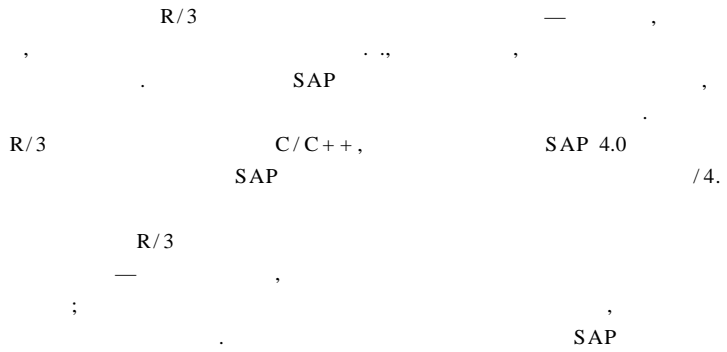

7.1

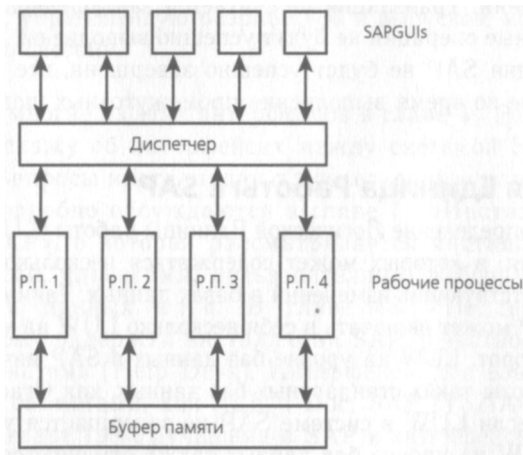

7.1.1.

SAP

SAP GUI,

/4,

« » (roll in) « » (roll out)

(SAP 3.0,

: « » (roll area) « » (paging area).

SAP.

SAP

LUW

(CCMS),

SAP

-
-

()

-
-

(, . .),

()

SAP LUW

SAP.

TEMSE (temporary sequential).

II

, , -
R/3 R/2. -
CPI C. -

Computing Center Management System (CCMS) —

R/3, -
R/3, CCMS -
SAP. R/3; -
-

-
-
-
-
-
-
-
-

SAP, -

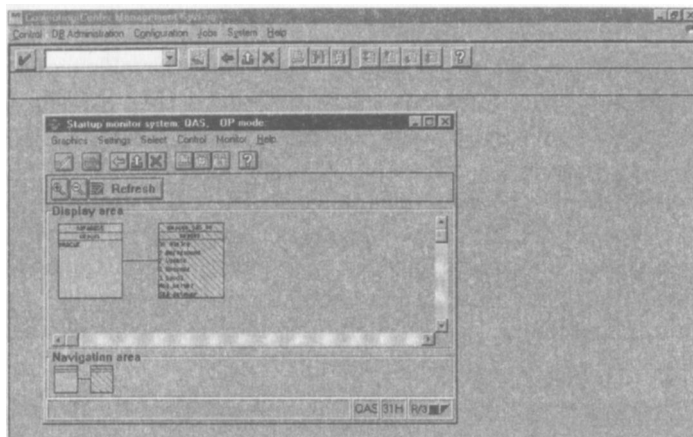

7.2. Computer Center Management System.

SAP

R/3 —

SAP.

-
-
-

roll

<

>

CCMS

R/3

SAP R/3,

7.3

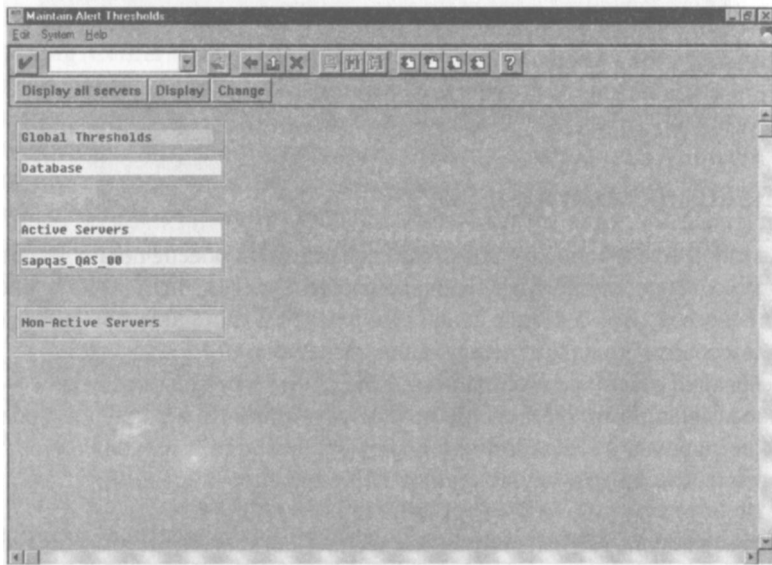

7.3.

SAP

SAP

SAP

CCMS

CCMS

-
-
-
-

/4,

/4

(release)

R/3

3.0

()

- 1.
- 2.
- 3.
- 4.
- 5.
- 6.
- 7.
- 8.

SE06.
 (transport control program, tp).

Y Z.

(SE10)

SAP

SAP

R/3

SAP

SAP, ID

7.4

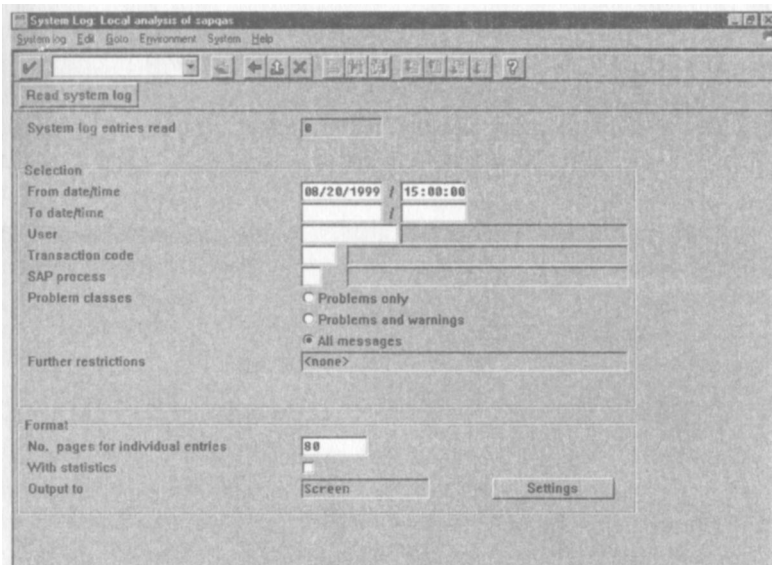

7.4.

-
-
-
-

SAP

R/3

R/3,

-
-
-
-

SQL

SAP

/4

7.5

SQL.

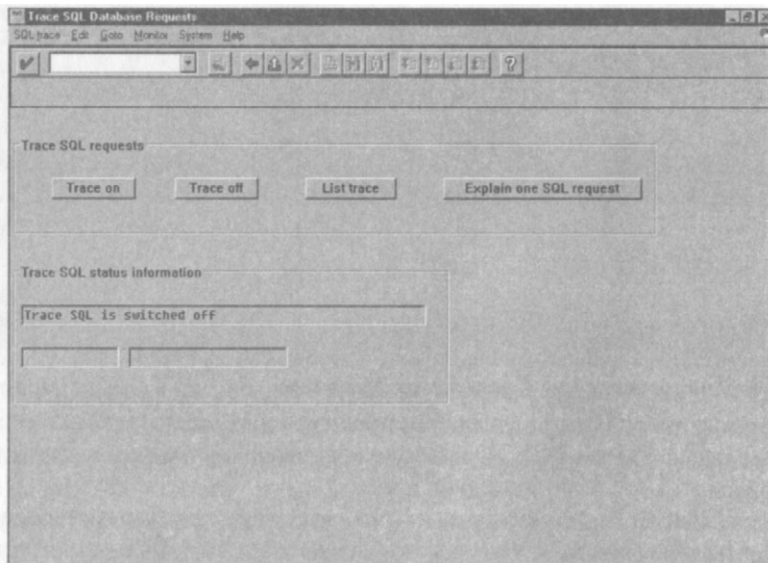

7.5.

SQL.

/4

(Development Workbench)

/4.

. 7.6

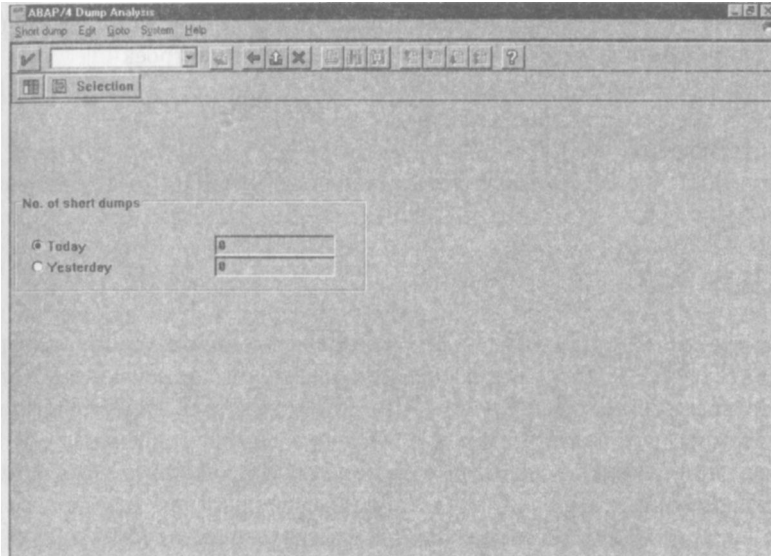

. 7.6.

/4.

, SQL, —, SQL, SAP

R/3 Basis () : TCP/IP. Remote SQL. CPIC, RFC, ALE, EDI . . .

Call, RFC), (Remote Function SAP,

SAP , ,

Microsoft Windows.



-
-
-
-

: SAPGUI

SAPGUI

(GUI) SAP
SAPGUI

SAPGUI

SAPGUI.

SAP

SAP

SAPGUI (,).

SAP.

8

| | | |
|---|------------|-----|
| | : | |
| • | | 200 |
| • | | 201 |
| • | /4 | 204 |
| • | /4 | 216 |
| • | | 218 |
| • | | 219 |
| • | /4 | 221 |
| • | SAPscripts | 221 |
| • | | 221 |
| • | /4 | 222 |

/4 80 , -
 SAP R/3. R/
 /4. -
 R/2, -
 «Advanced Business Application
 Programming language* (),
 «Allgemeine Businessprozess Aufbereitungsprogramme».
 /4 COBOL Pascal, -
 /4 -
 (3GL 4GL) , -
 « -
 », R/ /4. -
 /4: -
 • , -
 COBOL. , -
 • , R/3.
 • ;
 • , -
 • , -
 • , -
 • SAP. -
 • , -
 • , -
 • , -
 • , -
 • SQL -
 Oracle, DB2, Informix . . -
 /4 — -
 « » -
 (SDLC) — -

in process, WIP). « » (work

/4»

« ».

SAP

/4

SAP R/3

60

».

».

« ».

), (

SAP (BAPI) — -
 «
 19).
 Object, CDO), (Class Defining
 CDO,
 CDO.
 («
 8.1 (CDO) « ».
 « ».
 (« »).



8.1.

(CDO)

« »

X

SAP

SAP.

SAP R/3

SAP.

SAP,

/4,

(

)

SAP 3.0

SAPWorkflow,

SAP

R/3 4.0

SAP

SAP

SAP

/4

/4 —

/4,

/4.

SAP

SAP.
, SAP

. 8.2

/4.

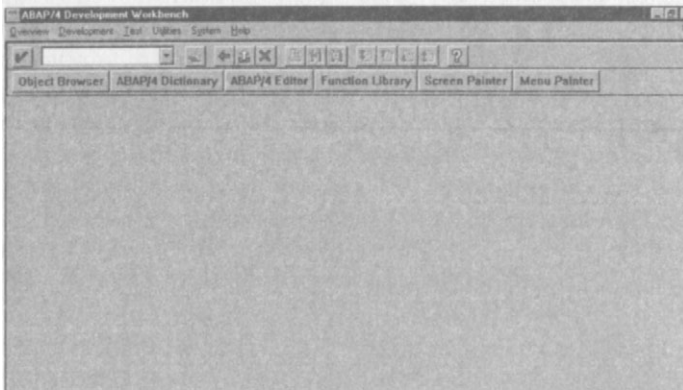

. 8.2.

/4.

/4

/4 —

Oracle, DB2, Informix

. 8.3

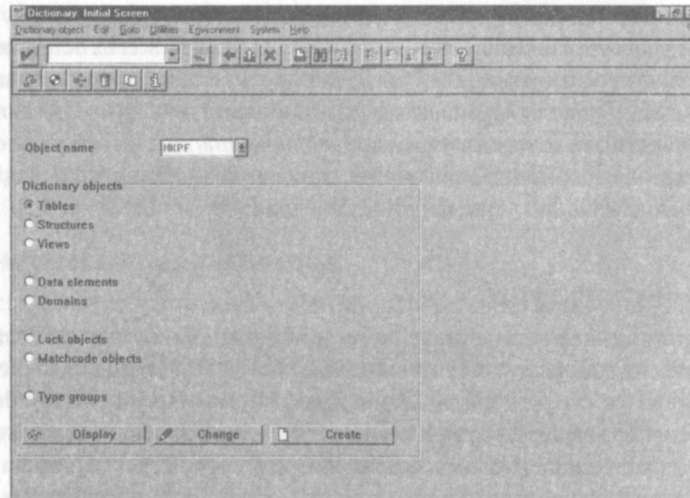

. 8.3.

/4.

() — ().
« », « ».
« » *

CDO

/4,

/4

(CDO);

« »

R/3

. 8.4

Material Document Header.

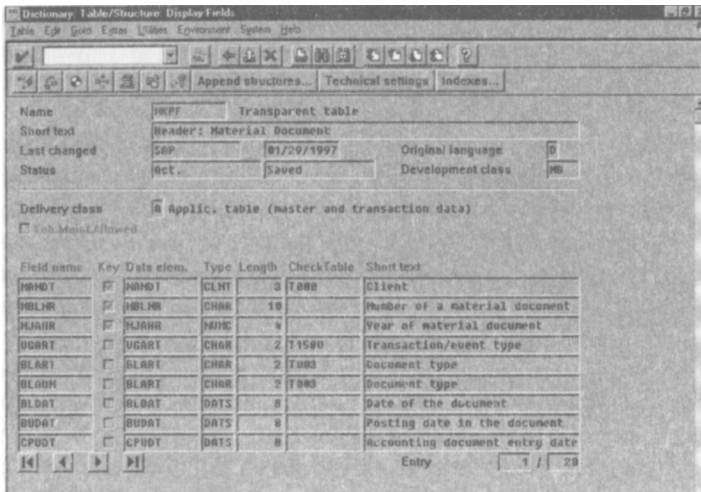

8.4.

COPY

COBOL

INCLUDE

Pascal.

SAP.

SAP

(Matchcode objects)

(matchcode ID), « »
ID , ,
, (ID -
), ID -
, 4.0 «
».

, -
, -
, -
,

SAP -
, -
— , -
SAP — ,
, SAP -
,

(— 10). — -
, CDO. -
, -
, -
, -
» 11. -

/4. -
, -
, -
«Maintenance
Allowed" ().

/4.

. 8.5

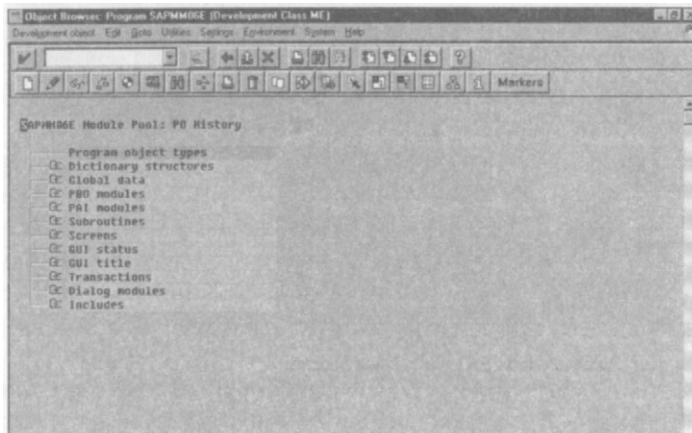

8

. 8.5.

/4

. 8.6

. 8.7

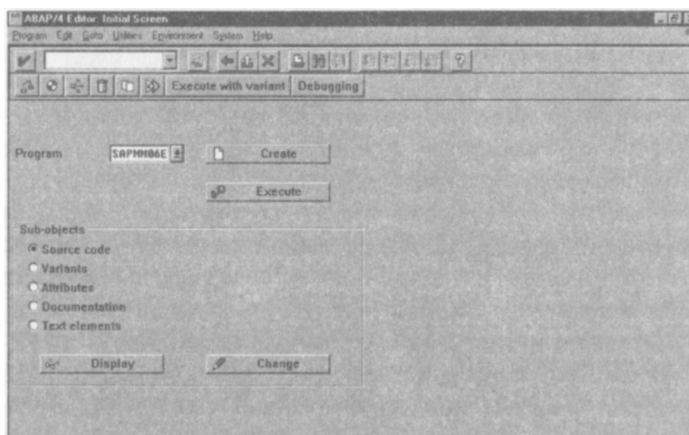

. 8.6.

/4.

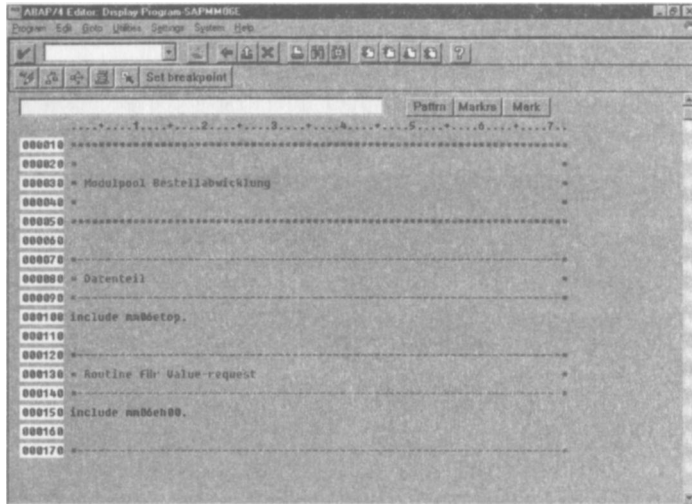

8.7.

• , : /4 , ,

•

•

•

•

/4.

8.8

/4, (DYN PRO). DYNPRO —

• , , (, ,) . . .

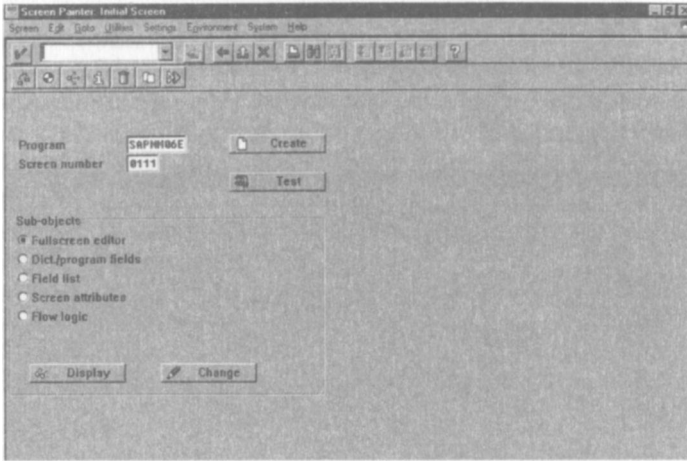

8

8.8.

8.9

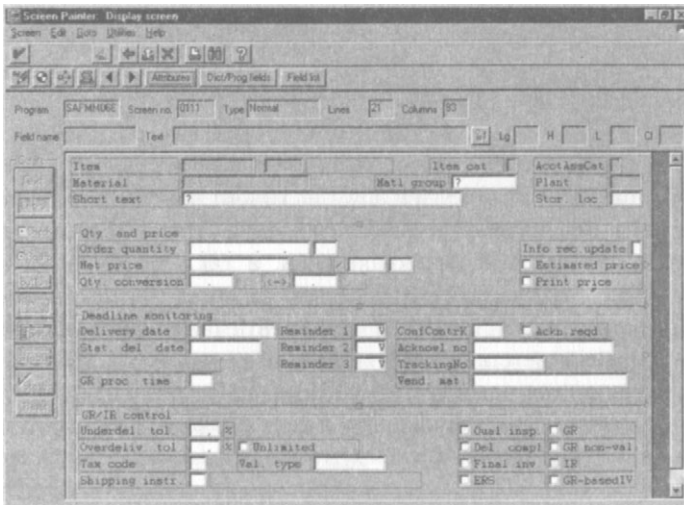

8.9.

(. . . 8.10).

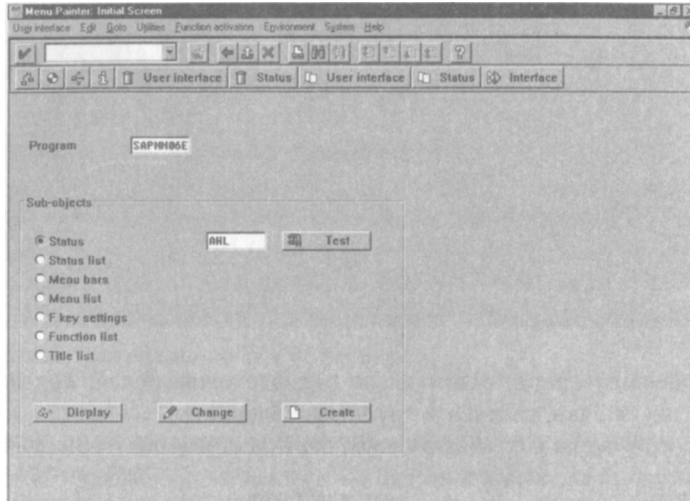

. 8.10.

SAP.

« GUI» (GUI status),

« SAP»

4,

SAP

(Common User

Access, CUA),

(SAA)

IBM.

SAP

, MS Windows

Motif

SAP

SAP

R/3.

/4,

/4.

/4

SAP.

(. « SAP»),

R/3,

« ».

8.11

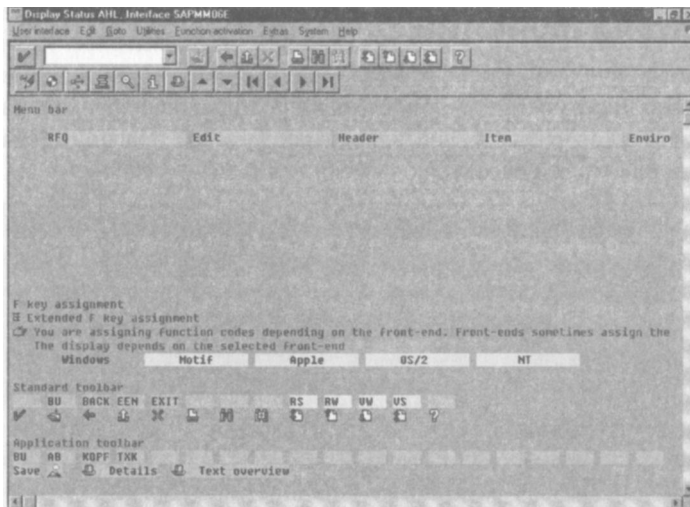

8.11.

();

SAP.

/4), SAP (/4.

SAP — ,

, SAP Microsoft Windows Microsoft Explorer.

SAP («MySAP.com» 4).

Area Menus

, Area menus
SAP. Area menus — ,

Builder) — « » (Function
- . 8.12
/4.

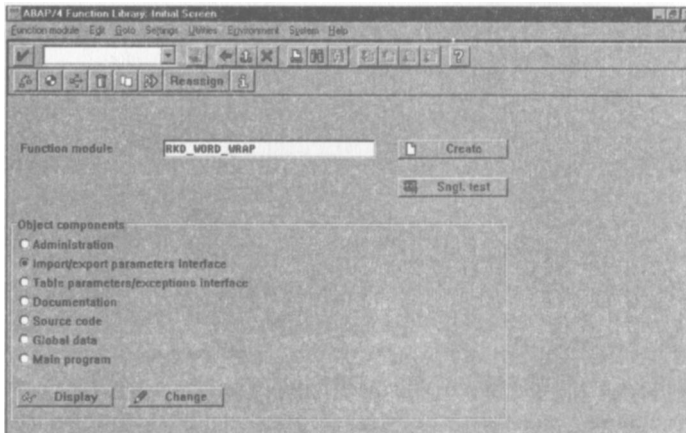

. 8.12. /4.

/ 4

/4 Debugger —
/4.

- V —
 - —
 - F —
 - —
 - S —
 - —
- 4.0
(V, .).

Computer Aided Test Tool ()

- —
- —
- —
- —

(Runtime Analysis)

- /4.
-
-
-

SQL

SQL Trace

/4.

» 7).

/4

/4 —

/4

/4 — , DATA, TYPES, TABLES.

, SELECT.

ADD, SUBTRACT, MOVE, COMPUTE.

(-

DO, WHILE, IF, CASE, PERFORM.

— Pfn, GET/SET, END OF PAGE, AT USER COMMAND,
AT LINE SELECTION.

/4

/4

COBOL.

/4

/4

.. —
/4
/4 SAP OpenSQL, SQL
: Oracle, DB2, Informix .. -
R/3 , OpenSQL
SQL. -
, OpenSQL, -
, /4. -

,
/4. /4 -

, CASE, «DO» ..

SAP

SAP , 4 -

(lists).

dynpro. , -

; -

II

, /4 -
-
-

/4

FORM,
PERFORM.

-
-
-

—

/4.

/4.

—

— , COBOL.

SAP

4.

SAP.

(dynpro),

-
-
-

« »,

8.13

SAP

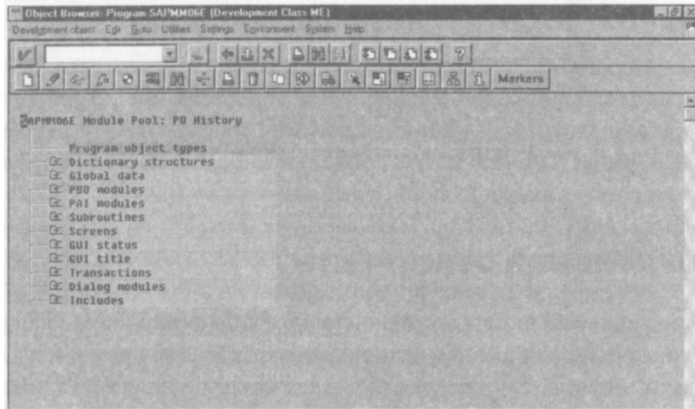

8.13.

0 ()

SET SCREEN CALL SCREEN

Flow Logic

PROCESS BEFORE OUTPUT PBO
PROCESS AFTER INPUT PAI

PROCESS ON VALUE REQUEST POV
PROCESS ON HELP REQUEST POH

/4

/4 Query.

Excel

Microsoft

SAPscripts

SAPscript —

SAP.

SAPscripts

SAP

SAPscripts

SAPscript,

R/3 4.0

« System Migration Workbench, LSMW).

» (Legacy

R/3.

R/3.

SAP

SAP

R/3

CALL TRANSACTION

/4

/4

/4,

R/3,

« ».

/4,

/4

SAP,

COBOL,

/4.

COBOL

!

:

| | | |
|---|---------|-----|
| • | (FI CO) | 224 |
| • | (SD) | 228 |
| • | () | 232 |
| • | () | 236 |
| • | (QM) | 242 |
| • | () | 244 |
| • | (HR) | 246 |
| • | (IS) | 249 |
| • | SAP | 250 |
| • | | 256 |

SAP R/3.

SAP

SAP —

SAP.

(FI CO)

Controlling, FI CO).

(Finance and

SAP

SAP

(General Ledger)

SAP

. 9.1

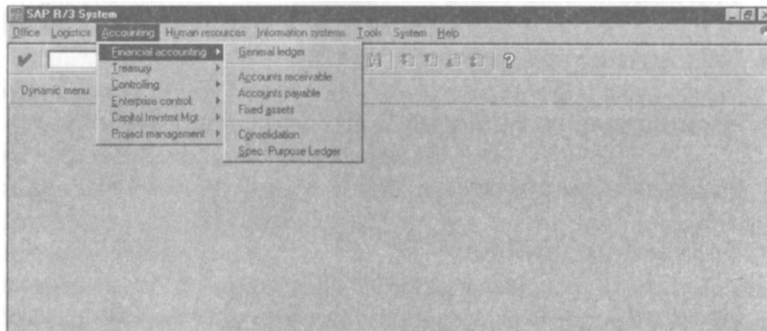

. 9.1.

SAP,

FI CO.

•
•
•
•
•

SAP FI CO:

(G/L)

•
•
•
•
•
•
•
•
•
•
•
•
•
•

SAP

GAAP (Generally Accepted Accounting Principle),

•
•
•
•
•
•
•

SAP

)

SAP

),

),

SAP

•
•
•
• , SAP

• SAP
• SAP

• SAP
•

•
•

• SAP
•)

• SAP
•

• FI CO
• (Sales and Distribution, SD) —

• (Materials Management, MM) —
•

-
-
-
-
-

), (-
-
:

-
-
-
-
-
-
-
-
-
-
-
-
-
-
-
-
-

()

SAP SD:

RFQ

• SAP

• SAP

• SAP

, IM SD

(Available

Promise, ATP)

- , SAP -
- SAP -
- SAP -
- SAP -
- SAP (Sales Information System), -
- (Early Warning Systems), -
- SAP -
- SAP -
- SAP () -
- SAP -
- SD (Materials Management, MM) -

- (Production Planning,) — (Sales & Operations Planning, SOP),
- (Finance, FI) —

()

SAP Materials Management ()

RFQ

. 9.3

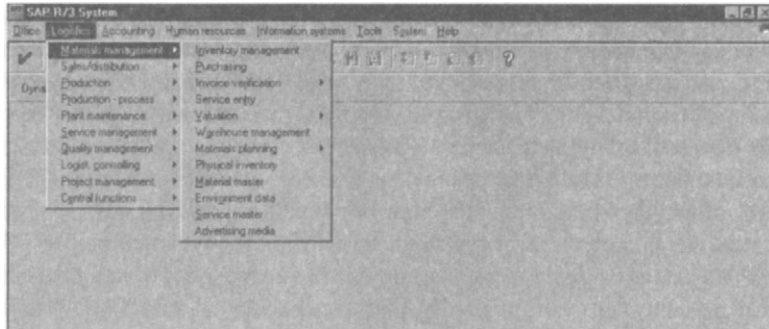

. 9.3.

SAP

-
-
-
-
-
-
-

-
-
-

(, , , ,) -
), -
:

-
-
-
-
-
-
-

(, , , ,), ,
(, , ,)
(, , , , , -

(Material Requirements Planning,

MRP), , , , , , -
)

-
-

SAP :

- SAP

(MRP).

- SAP

(Unit Of Measure, UOM), -

-

- SAP

- SAP

- SAP MRP

| | | |
|---|--|------|
| | MRP | - |
| • | SAP | - |
| • | | |
| • | » (Plant Maintenance,), | MRP, |
| • | « (Project System, PS). | SAP |
| • | RFQ | |
| • | | |
| • | RFQ | - |
| • | SAP | - |
| • | | |
| • | SAP | - |
| • | | |
| • | SAP | - |
| • | | |
| • | SAP | - |
| • | | |
| • | SAP | - |
| • | | |
| • | SAP | - |
| • | | |
| • | SAP | - |
| • | («first in, first out» (FIFO), «last in, first out» (LIFO) |). |
| • | SAP | |

• SAP -

• -

• SAP -

• SAP -

• SAP -

• SAP -

• SAP -

• SAP -

• -

• (Finance and Controlling, FI CO) — -

• (Sales and Distribution, SD) — -

• (Production Planning,) — -

(MRP),

- (Quality Management, QM) —
- (Plant Maintenance,) —

()

SAP Production Planning ()

SAP R/3.

SAP

MRP II

Production Scheduling, MPS)

MRP

(Master

Data) (. 9.4 9.5)

(Master
(Master Planning).

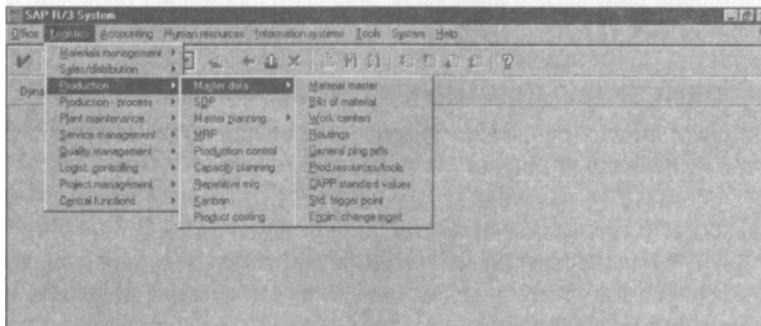

. 9.4. ().

SAP

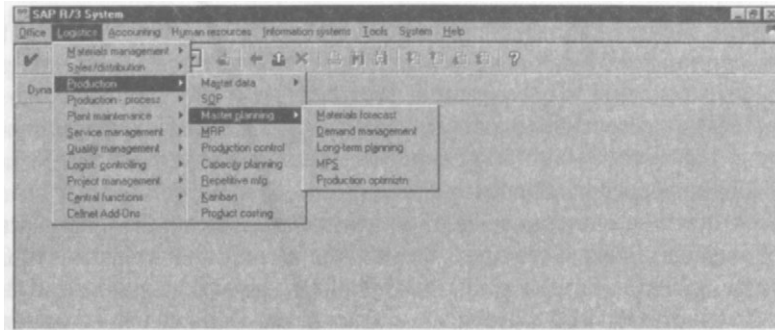

9.5.

(

).

MRP II,

MPS

MRP

(Materials Flow Plan, MFP);

,
,
(),
—
.
—
,
(),
/

(CAD/),
;

-
-
-
-
-
-
-
-
-
-
-

SAP

-
-
-
-
-
-
-
-
-

(MPS)
(MRP)

(),
:
()
(, .)

-
-
:

-
-
-
-
-
-

SAP :
 » (SD), «
 » (QM) «
 » ()

- SAP
- SAP
- (Sales Information System),

MPS MRP

- SAP

MRP, MPS.

- SAP

MPS (Bill Of Materials, BOM), MRP

- SAP MRP, MRP, ().
- MPS MRP -
- MPS MRP MPS/MRP -
- SAP MPS MRP -
- MRP -
- « » « » -
- SAP — (), -
- SAP SAP -
- SAP () () -
- — , , -

• SAP

Kanban.

• S

SAP

•

•

•

• SAP

•

() ,

•

SOP.

•

•

(Finance and Controlling, FI CO) —

(Sales and Distribution, SD) —

(Materials Management, MM) —

(Quality Management, QM) —

II

- (Plant Maintenance,) —
- (Human Resources, HR) —

(QM)

Quality Management (QM)

9.6.

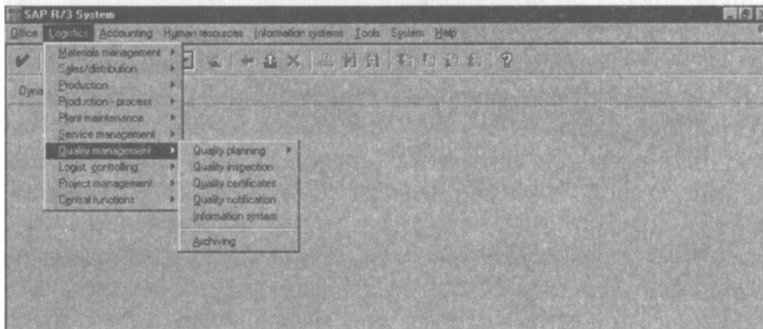

9.6.

SAP

-
-
-
-
-

), (- - -

-

-
-
-
-
-
-
-

SAP QM:

- — , -
- , , , , -
- SAP (-
- SAP ,) , -
- (,) , -
- , -
- SAP — -
- SAP , , -
- SAP , -
- SAP — , -

- SAP

(Statistical Process Control, SPC),

- SAP

QM

- (Sales and Distribution, SD) —

- (Quality Management, QM) —

- (Production Planning,) —

- (Plant Maintenance,) —

()

SAP Plant Maintenance ()

Productive Maintenance,)

(Total

-
-
-
-

9.7

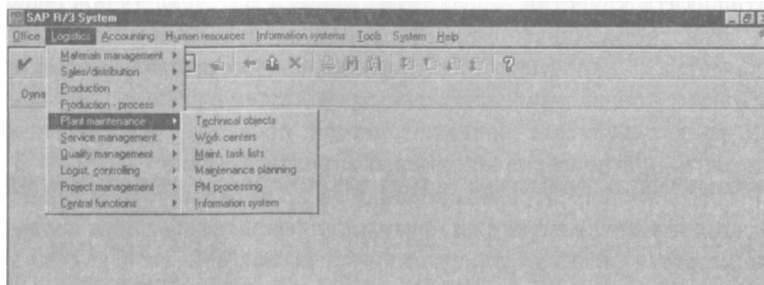

9.7.

SAP

-
-
-
-

),

(

:

-
-
-
-
-
-
-
-
-
-

SAP

- SAP

SAP

- SAP

- SAP

- SAP

• SAP (), -

• SAP — -

• SAP -

• SAP -

• SAP -

• (Materials Management, MM) — -

• (Production Planning,) — -

• (Quality Management, QM) — -

(HR)

SAP Human Resources (HR) -

HR -

9.8 « » HR.

SAP :

•

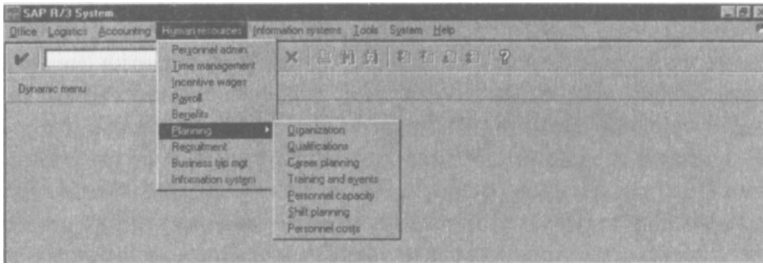

9.8.

-
-
-
-
-
-
-
-
-
-
-
-
-
-

), (

-
-
-
-
-
-
-
-
-
-
-
-
-
-

(

SAP HR:

- HR (Human Resources) —
- (Finance and Controlling, FI CO) —
- (Sales and Distribution, SD) —
- (Production Planning,) —

(IS)

SAP Solutions (IS), SAP (Industry Specific R/3. 1998) SAP 19

- SAP:
-
-
-



-
-
-
-
-
-

9.9

SAP

(ICOE),
(Strategic

Business Units, SBU).

SAP

SAP
(SAP Solution Maps),

SAP

SAP (SAP Business Technology Map),

SAP,

SAP (SAP Services Map),

SAP

1

1998

SAP (SAP IS)

- SAP —

- SAP —

SAP,

SAP

SAP

- SAP —

SAP

SAP

ERP —

()

(

).

. 9.10 9.12
2

1

. 9.13 9.18



SAP:

SAP

- Sn — SAP
- — SAP
- Vn — SAP
- Bn — SAP

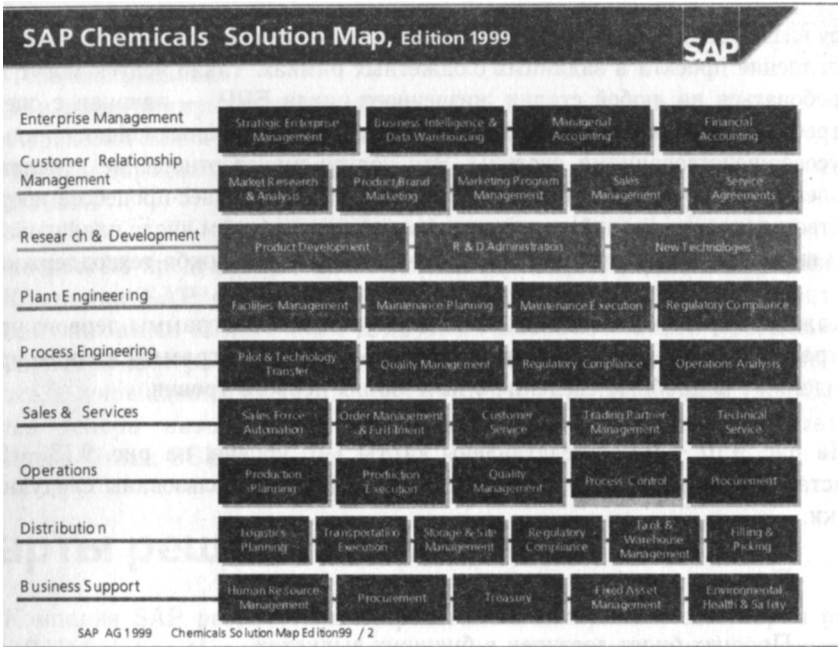

9.10.

SAP —

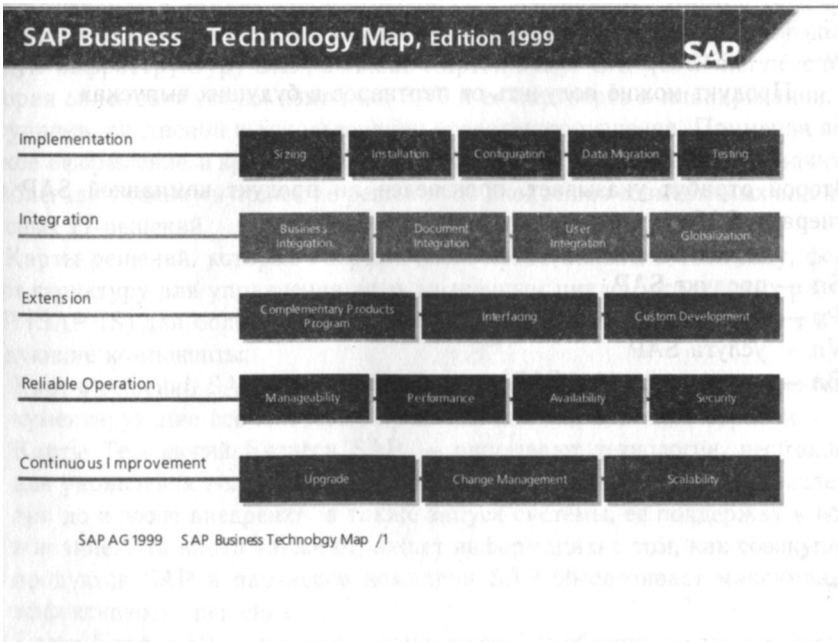

9.11.

SAP —

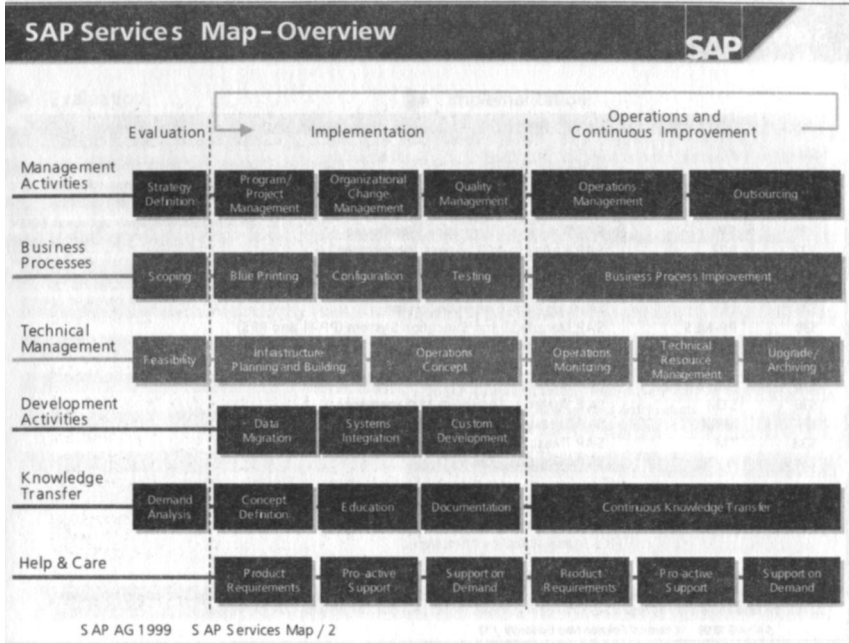

9.12. SAP —

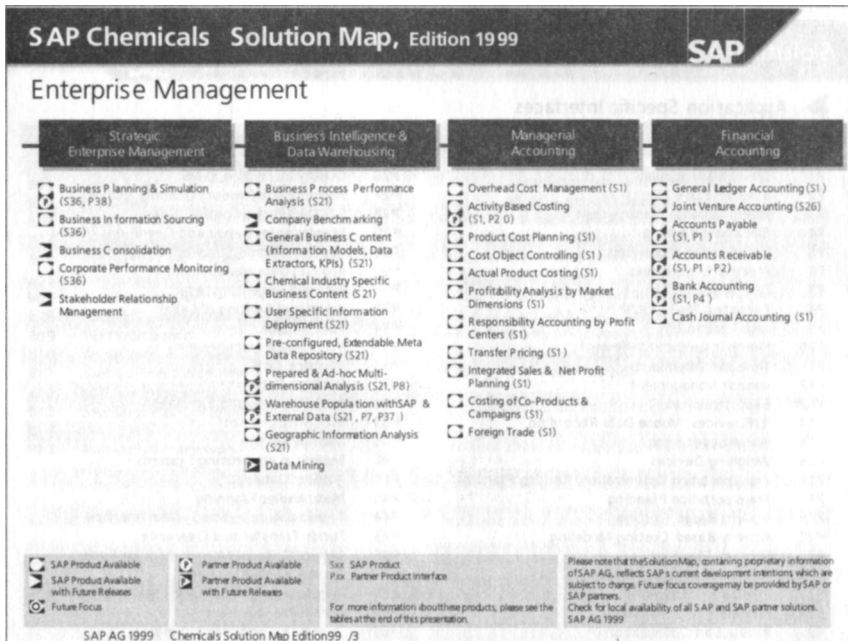

9.13. SAP — 2

Solution Map Product Table

| Key | Component | Description |
|------|---------------|--|
| S1 | FI | SAP R/3 Financials |
| S2 | LO | SAP R/3 Logistics |
| S3 | HR | SAP R/3 Human Resource Management |
| S20 | APO | SAP Advanced Planner & Optimizer |
| S21 | BW | SAP Business Information Warehouse |
| S22 | B2B | SAP Business-to-Business Procurement |
| S25 | EH&S | SAP Environmental Health & Safety |
| S26 | JVA | SAP Joint Venture Accounting |
| S28 | LES | SAP Logistics Execution System |
| S30 | PP-MES | SAP Manufacturing Execution System (PP-Pi and PFS) |
| S32 | SAP Marketing | SAP Marketing |
| S33 | SAP Sales | SAP Sales |
| S34 | SAP Service | SAP Service |
| S36 | SEM | SAP Strategic Enterprise Management |
| S37 | MRM | SAP Treasury Market Risk Management |
| S38 | TM | SAP Treasury Transaction Management |
| S240 | IS-OIL | SAP Oil & Gas - Downstream |

A variety of SAP products support the functions and processes in the SAP Solution Maps. The products that make up this SAP industry solution are listed in the table above and may require separate licensing. Please contact your local SAP office for more information.

SAP AG 19 99 Chemical Solution Map Edition 99 / 12

9.14.

2

Solution Map Partner Interface Table

Application Specific Interfaces

| Key | Description | Key | Description |
|-----|---|-----|--|
| P1 | Credit Management | P26 | Quality Inspection, LIMS |
| P2 | Sales and Use Tax | P27 | Hydrocarbon Product Quantity Conversion |
| P3 | Travel Expense Management | P28 | SCADA, Process Control Systems |
| P4 | Electronic Banking | P29 | Maintenance, Repair and Operations (MRO) |
| P5 | Optimization Algorithms | P30 | Component and Supplier Management |
| P6 | Process Engineering | P31 | Product Data Management |
| P7 | Data Migration | P32 | External Project Systems |
| P8 | Reporting Tools, OLAP | P33 | Additional Printing of Labels |
| P9 | Web Technology | P34 | Point of Sale |
| P10 | Health Insurance Settlement | P35 | Shelf Space Management |
| P11 | Time and Attendance | P36 | Payment Card |
| P12 | Vendor Management | P37 | Decision Support |
| P13 | Export Invoices | P38 | ABC Modeling and Simulation |
| P14 | R/F Devices, Mobile Data Recording | P39 | Risk Management |
| P15 | Warehouse Control | P40 | Medical System |
| P16 | Weighing Devices | P41 | Technical Advertising Systems |
| P17 | Transportation Optimization, Routing Planning | P42 | Product Catalog |
| P18 | Transportation Planning | P43 | Merchandise Planning |
| P19 | Activity Based Costing | P44 | Terminal Automation System Interface |
| P20 | Activity Based Costing Modeling | P45 | Funds Transfer and Clearance |
| P21 | Demand Planning | P46 | Service Channel Management for Banks |
| P22 | Demand Resource Planning | P47 | Cashier/Teller Systems |
| P23 | Production Orders | P48 | Regulatory and Statutory Reporting for Banks |
| P24 | Process Control Systems | P49 | Outage Management |
| P25 | Production Optimization | P50 | Scheduling and Dispatching |

SAP AG 19 99 Telecommunications Solution Map Edition 99 / 11

9.15.

2

Services Map – Services Table SAP

| Evaluation | | Implementation | |
|------------|---|----------------|---|
| Key | Description | Key | Description |
| V101 IT | Strategy Consulting - SAP Strategy Consulting | V110 | Implementation Consulting |
| V102 | Evaluation and Business Case Consulting | V111 | Program Management Consulting |
| V103 | Feasibility Study | V112 | Project Management Consulting |
| V310 | Knowledge Management Consulting | V113 | TeamSAP Coaching |
| V400 | SAP Team SAP Support | V114 | Development of Add-Ons/Custom Application Development |
| V450 | SAP Net | V115 | Project Review Services |
| V451 | SAP Net Self Services | V120 | Technical Operations Consulting |
| | | V122 | Legacy System Migration |
| | | V123 | R/2 - R/3 Migration |
| | | V130 | SAP Remote Consulting |
| | | V210 | SAP Concept Review for Custom Developments |
| | | V310 | Knowledge Management Consulting |
| | | V320 | SAP Education Services and Products |
| | | V330 | SAP Documentation Services and Products |
| | | V400 | SAP TeamSAP Support |
| | | V401 | SAP Support Line |
| | | V402 | SAP Online Correction Service |
| | | V410 | SAP Roll-In of Development Requests |
| | | V430 | SAP Go/Live Check |
| | | V440 | SAP EarlyWatch |
| | | V441 | SAP EarlyWatch Alert |
| | | V450 | SAP Net |
| | | V451 | SAP Net Self Services |

SAP AG 1999

9.16. — , 2 .

SAP Business Technology Reference Table SAP

| Key | Description | Key | Description |
|-----|-----------------------------------|-----|------------------------------------|
| B00 | SAP Business Framework Technology | B16 | SAP GUI |
| B01 | Quick Sizer | B17 | Complementary Software Program |
| B02 | R/3 Setup | B18 | Mobile User Middleware |
| B03 | Ready-to-Run R/3 | B19 | Interface Adviser |
| B04 | Implementation Guide | B20 | ABAP Workbench |
| B05 | Accelerated SAP - Tools | B21 | Transport System |
| B06 | SAP Script | B22 | ABAP Objects |
| B07 | Session Manager | B23 | Computing Center Management System |
| B08 | Legacy System Migration Workbench | B24 | liveCache |
| B09 | Test Workbench | B25 | Modification Assistant |
| B10 | Application Link Enabling | B26 | Upgrade Assistant |
| B11 | SAP Business Workflow | B27 | SAP Patch Manager |
| B12 | SAP Business Documents | | |
| B13 | SAP Business Communication | | |
| B14 | Web-Basis | | |
| B15 | Knowledge Framework | | |

A variety of components and features of SAP Business Technology support the requirements listed in the SAP Business Technology Map. These are listed in the table above and may require separate licensing. Please visit our SAP Business Technology Web page at www.sap.com/technology/ or contact your local SAP office for more information.

9.17. SAP, 2 .

SAP Business Technology Map, Edition 1999

SAP

Implementation

Additional Revision:
 SAP Partner Solutions

| Sizing | Installation | Configuration | Data Migration | Testing |
|---|--|--|--|--|
| <ul style="list-style-type: none"> <input type="checkbox"/> Proven, Cost-Effective Sizing Methodology (B01) | <ul style="list-style-type: none"> <input type="checkbox"/> Complete System Installation Procedure (B02) <input type="checkbox"/> Choice of Preinstalled & Pre-Configured Best-Practice Systems (B03, PH) | <ul style="list-style-type: none"> <input type="checkbox"/> Analysis & Optimization of Business Processes (B04) <input type="checkbox"/> Business Scoping & Customization (B04) <input type="checkbox"/> Graphical Business Form Layout (B06, P203) | <ul style="list-style-type: none"> <input type="checkbox"/> Data Conversion & Transport from Existing Legacy Systems (B08, P208) | <ul style="list-style-type: none"> <input type="checkbox"/> Business Process Testing (B09) <input type="checkbox"/> Performance Analysis (B09) <input type="checkbox"/> Volume & Stress Testing (B09, P210) |
| <ul style="list-style-type: none"> <input type="checkbox"/> Based on Business Requirements stated as Business-Oriented Figures (B01) <input type="checkbox"/> Balanced Set of Needed Hardware Components (B01) <input type="checkbox"/> Online, Interactive, Up-to-Date Sizing (B01) <input type="checkbox"/> Cooperation of Hardware Vendors & Solution Provider (B01) <input type="checkbox"/> Sizing Reference Database | <ul style="list-style-type: none"> <input type="checkbox"/> Unattended Installation & User Language Enabling of Presentation Clients (B02) <input type="checkbox"/> Online Access to Sizing Results (B01) <input type="checkbox"/> Fast Installation Process (B02, B03) <input type="checkbox"/> Certified Installation Partners (B00) | <ul style="list-style-type: none"> <input type="checkbox"/> Industry-Specific Best-Practice Reference Models (B00) <input type="checkbox"/> Visual Business Process Modeling (P107) <input type="checkbox"/> Tracking & Documentation of Business Process Mapping (B00) <input type="checkbox"/> Personalized, User-Group Specific Functionality & Layout (B07, B16) | <ul style="list-style-type: none"> <input type="checkbox"/> Planning & Resource Checking of Migration Process (B08) <input type="checkbox"/> Consistency & Completeness Check (B08) <input type="checkbox"/> Documentation & Migration Auditing (B08) <input type="checkbox"/> Migration in Heterogeneous Environments (B08, P208) | <ul style="list-style-type: none"> <input type="checkbox"/> Planning & Execution of Entire Test Process (B09) <input type="checkbox"/> Recording Functionality (B09) <input type="checkbox"/> Structured Combination of Test Tasks (B09) <input type="checkbox"/> Automated Test Runs (B09) <input type="checkbox"/> Regression Testing (B09) <input type="checkbox"/> Integrated Documentation of Test Results (B09) <input type="checkbox"/> Incorporation of External Applications in Test Process <input type="checkbox"/> Logging & Reporting (B09, P210) |

| | | | |
|--|---|--|---|
| <ul style="list-style-type: none"> <input type="checkbox"/> SAP Component Feature Available <input type="checkbox"/> SAP Component Feature Available with Future Releases <input type="checkbox"/> Future Focus | <ul style="list-style-type: none"> <input type="checkbox"/> Partner Product Available <input type="checkbox"/> Partner Product Available with Future Releases | Box SAP Business Technology Partner Interface
For more information about SAP Business Technology components and features, please see the tables at the end of this booklet. | Please note that the SAP Business Technology Map, containing proprietary information of SAP AG, reflects SAP's current technology development intentions, which are subject to change. Future focus coverage may be provided by SAP or SAP partners. Check for local availability of all SAP and SAP partner solutions. © SAP AG 1999 |
|--|---|--|---|

SAP AG 1999 SAP Business Technology Map / 3

9.18.

SAP,

2

SAP.

FI CO, MM, SD,

«

»

«

»

SAP,

SAP.

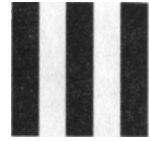

10

⋮

SAP

259

11

SAP

275

⋮

| | | |
|---|-----|---------|
| • | SAP | 260 |
| • | | SAP 260 |
| • | | SAP 261 |
| • | | |
| | | 261 |
| • | SAP | 261 |
| • | | SAP 262 |
| • | SAP | 262 |
| • | | SAP 262 |
| • | | |
| | | 265 |
| • | | SAP 267 |
| • | | |
| | SAP | 271 |
| • | | |
| | SAP | 272 |
| • | | 274 |

SAP.

SAP

SAP

AcceleratedSAP

12.

AcceleratedSAP.

SAP

()

(Managing Director, MD)

SAP

ERP

(Chief Managing Director, CMD)

(Chief Executive Officer, CEO)

(Chief Operating Officer, COO)

(Chief Information Officer,)

CMD.

SAP

:

-
-
-
-
-
-
-
-

-

-

-

:

-
-
-
-
-
-
-
-

SAP
SAP

,

-

(

-

-

, OSS . .)

-

-

SAP

SAP

SAP

— SAP.
« », SAP -
« » -
; -
; -
SAP. -
; -

SAP

SAP (Chief Project Officer,), -
; -
; -

SAP

SAP.

()

SAP R/3.

-
-
-
-
-
-
-
-
-
-
-
-
-
-
-
-
-

(OSS), . . .)

SAP

(Site Project Managers, SPM)

SAP

-
-
-
-
-
-
-
-
-
-

SAP.

(
OSS, .).

Leaders),

(Module

SAP,

SAP.

SAP

IT

SAP
(Resource Manager),
IT
SAP.
SAP
Internet Demo and Evaluation System (IDES) InfoDB
« » 1,
SAP
;

SAP

SAP,

«

»,

SAP R/3.

SAP

SAP

ERP

SAP

20%

SAP

•

•

•

SAP

SAP

SAP —

•

•

•

•

•

•

•

•

•

•

III

| | | | | | |
|---|--|------|-----|------|---|
| • | | | | | |
| • | | | | | - |
| • | | | | | |
| • | | | | | |
| • | | | | SAP | - |
| • | | | : | | |
| • | | | | SAP | |
| • | | | | | |
| • | | | | SAP | |
| • | | | | | |
| • | | | SAP | | |
| • | | | | | |
| • | | | | | |
| • | | | | | |
| | | | | | - |
| | | | | | - |
| | | | | | |
| | | SAP, | | | - |
| | | | | | |
| | | | | | - |
| | | | | | - |
| | | | | SAP. | |
| | | | | | |
| | | | | | - |
| | | | | | - |
| | | | | | |
| | | SAP | | | - |
| | | | | 800 | - |
| | | SAP | | | - |
| | | | | | - |
| | | | | | - |

SAP

SAP.

SAP,

SAP.

()

SAP

ERP

SAP,

SAP

(Centralized Base Reference

Configuration, CBRC).

« »

AcceleratedSAP (ASAP)

AcceleratedSAP (ASAP) —

SAP

ASAP —

- 1.
- 2.
- 3.
- 4.
- 5.

ASAP

:

, SAP

-

80

Structured Systems Analysis and Design (SSAD)

SAP

ASAP

IV

SAP

SAP

SAP

SAP

SAP

-
-
-
-
-
-

:

?

?

?

?

SAP

-
-
-
-
-

SAP

SAP

SAP.

SAP

SAP

-
-
-
-
-
-
-

SAP.

•
•
•
•
•

SAP

SAP

•
•
•
•
•
•
•

SAP.

SAP

SAP

•
•
•

SAP.

Report Painter, Report Writer,

Query

SAP

•
•
•

SAP

SAP

•
•
•

SAP

R/3

(CCMS)

-
-
-
-
-
-
-
-
-
-
-

/4 R/3 ()

TEMSE

-
-
-
-

(OSS)

-
-
-

: R/3

-

SAP (SAPDBA) -

BRARCHIVE (, BRBACKUP ())

-
-
-
-

:

-
-

SAP,
SAP.

SAP.

SAP

11

:

- SAP 276
- SAP 279
- SAP 280
- 281
- SAP 281
- 282
- 284
- 290
- 292
- 294

SAP.

SAP

SAP,

SAP,

SAP

SAP,
(Central Processing Unit, CPU),
R/3

SAP

SAP

1

1

SAP

-
-
-

Sizer

SAP,

SAP Disk

SAP, -

SAP.

Logistics

Information System (LIS), Executive Information System (EIS) . . .,
 (IS Oil, IS Retail . . .),
 (Workflow),

CPU,

« » « »

SAP

Quick Sizer,

CPU,

SAP

SAP Benchmark Council,

« » (Sales and Distribution, SD),

SD

SD

SD

« » (Finance, FI),

(

),

SD

15

SAP

(RDBMS)

R/3 Release 4.0

15 GB

LAN WAN

SAP

-
-

SAP R/3
SAPGUI (WAN), (LAN), LAN,

SAP;

SAPGUI

2

SAP

R/3 Release 4.0 R3Setup
InstGUI, R3Setup
RDBMS — Oracle, Informix UNIX NT
(RDBMS);
(
).
(
).
SAP

SAP

SAP,

R/3

/4,

1:

2:

- I: —
- 2: — , -
- 3: — ,

· · · · ·

· · · · ·

· · · · ·

· ()
· R/3 ()
· ()

SAP

· · · · ·

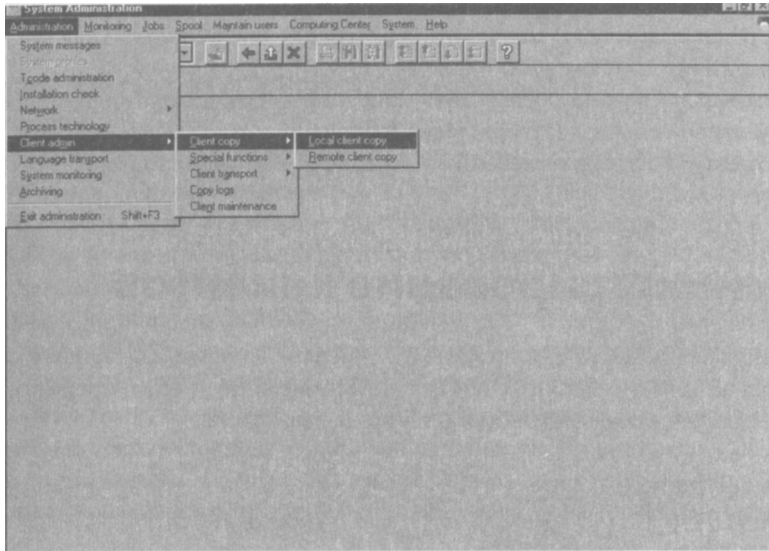

11.1.

11.1

CCMS,

7,

7.

SAP R/3

CCMS

11.2

The screenshot shows a window titled "Define Background Job" with a menu bar (Job, Edit, Goto, System, Help) and a toolbar. Below the toolbar are two tabs: "Start date" and "Steps". The main area is divided into sections:

- General data:** Includes fields for "Job name", "Job class", "Status" (set to "Scheduled"), and "Target host".
- Job start:** A large empty text area.
- Job frequency:** A large empty text area.

11.2.

The screenshot shows a window titled "Select Background Jobs" with a menu bar (Job, Edit, Goto, System, Help) and a toolbar. The main area contains the following fields and sections:

- Job name:** A text field with an asterisk (*) as a placeholder.
- User name:** A text field containing "TEST".
- Start date:** A section with "From" and "To" rows. Each row has a "Date" field (both containing "08/20/1999") and a "Time" field.
- or start after event:** A text field.
- Further selection criteria:** A section with three columns of checkboxes:
 - Only jobs with status:** Includes "Scheduled", "Released", "Ready", "Active", "Finished", and "Terminated", all of which are checked.
 - More:** Includes "Jobs without start date" and "Jobs with previous job", both of which are unchecked.

11.3.

CCMS

— , , . -
 . . 11.3 .
 — ,
 . -

SAP (. 7 « SAP»).

SAP

. SAP -
SAP.
 ,

. SAP ,
(— , ,
) . , -
 , -
 , . -

SAP.

,
 .
 , , — -
 , , -
 . . -
 : -
 • , -
 • : (),
 (),
 .
 •

• . . . —
• —
• ,
• SAP
• ,
• « » « » , ,
• « »

(PID)

R/3

001, 066, SAP, DDIC,
EARLYWATCH,
SAP : SAP
: SAP_ALL SAP_NEW.
06071992,
SAP
PASS.
DDIC
19920706
SAP_ALL SAP_NEW.
/4; R/3
DDIC
EARLYWATCH
()

EARYWATCH GoingLive Check,
SAP.

EARYWATCH — SUPPORT,
S_TOOLS_EX_A.

-
-

—

()

-
-
-
-

SAP

-
-

SAP —

-

SAP

SAP

-
-

(

).

-

/4.

-
-
-

SAP.

10

11.4

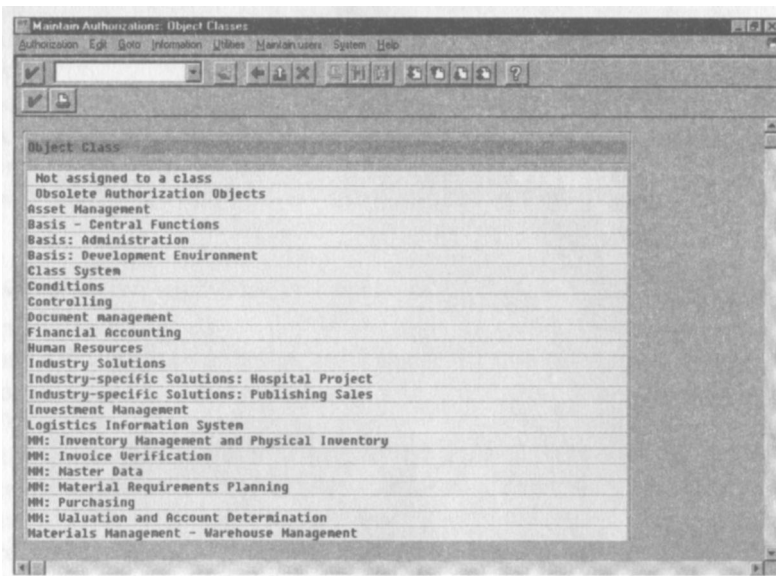

11.4.

«*»

11.5

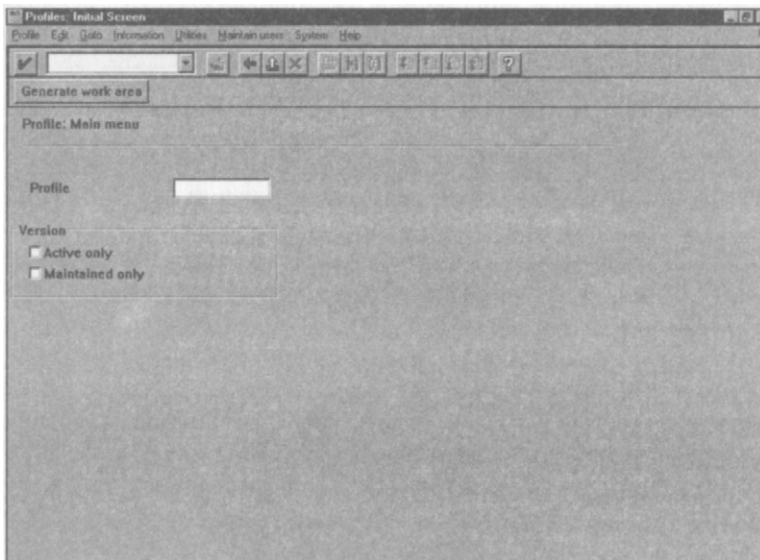

11.5.

SAP_ALL

SAPNEW

R/3.

SAP,

SAP

•

•

•

R/3,

•

SU 53)

•

7.

SAP

(Profile Generator)

SAP

SAP

11.6

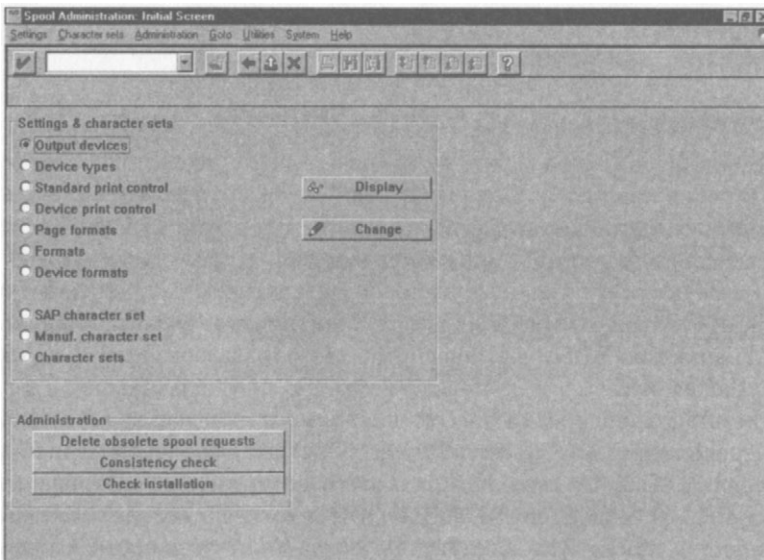

11.6.

.7
(TemSe).

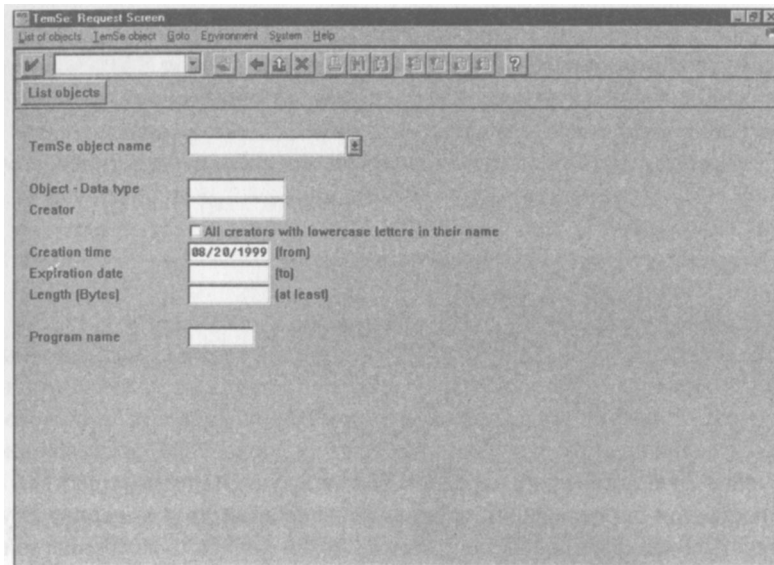

11.7.

-
-
-
-
-
-
-
-
-
-

(Optical Character Recognition, OCR).

-
- — Windows NT AS/400
- L — UNIX
- S — LPDHOST SAP
- U — LPDHOST Berkley
- F —
- — (Output Management System,
- OMS)
- P —
- I — (, ArchiveLink)
- X — SAPcomm (,)
- Z — IBM AFP (, IBM S/390).

SAP

-
-
-

R/3

SAP

SAP R/3

(OMS)

OMS (LOMS),
OMS (ROMS),

external Output Management ().

11.8

RDBMS,

-
-
-

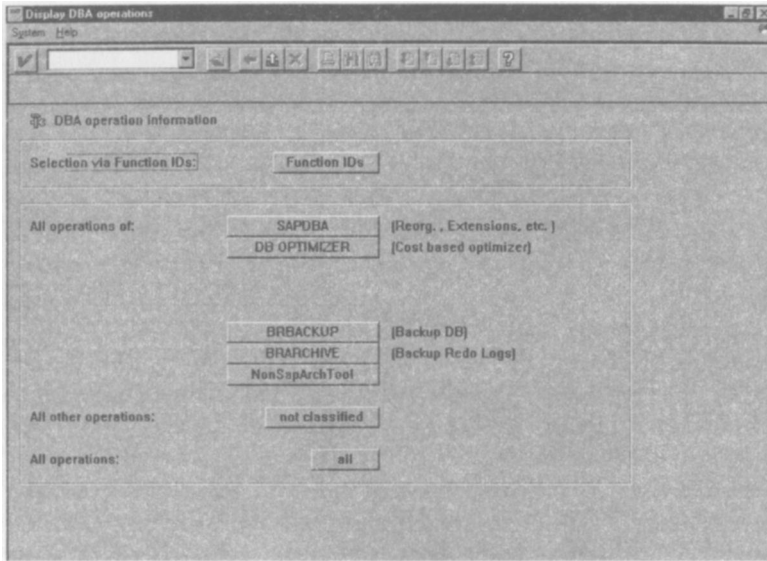

11.8.

-
-
-
-

SAP

- SAPDBA —

- BRBACKUP —

11.9

- BRRESTORE —

- BRARCHIVE —

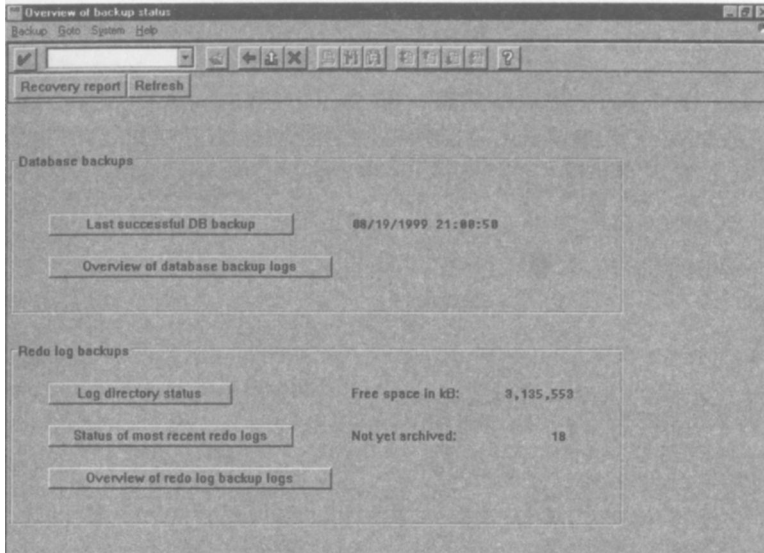

. 11.9. .

SAP.

SAP.

12—17

ASAP.

-
-
-

IV

⋮

| | | |
|----|--------------|-----|
| 12 | AcceleratedS | 297 |
| 13 | | 319 |
| 14 | | 335 |
| 15 | | 359 |
| 16 | | 391 |
| 17 | | 403 |

AcceleratedSAP

12

- SAP ? 298
- 299
- 300
- ASAP? 302
- ASAP 307
- ASAP, BPR 307
- ASAP 308
- 308
- 309
- 318

SAP
SAP» 5). R/3 («
SAP. 1, 800 -
SAP, SAP
SAP — SAP R/3.
SAP 90
ERP , SAP AcceleratedSAP
1996 (ASAP), ASAP
SAP R/3. ASAP
SAP
?
SAP
SAP
(
)
80
— SAP
SAP —
SAP,

, SAP -
-
(«
» I). -

;
SAP. SAP — , -
SAP -
SAP -
SAP -
SAP -

SAP, « -
», ASAP , -
« » (Implementation Guide, IMG), -
SAP -
8000 -
SAP -
IMG. -

IMG. ,
IMG. ,
SAP, -

(IMG)», IMG

SAP.

SAP

1).
SAP —

SAP

IMG

SAP.

SAP,

(Computer aided soft-

ware engineering, CASE).

(Computer aided software implementation, CASI),

ASAP —

CASE

SAP,

CASE;

CASE

80

:

« »

« »

ASAP —

ASAP

SAP (

«

IMG»

14).

ASAP

SAP,

SAP GoingLive Check
CD ROM

EarlyWatch Alert.

SAP

ASAP

ASAP?

1996

ASAP

(Roadmap),

IMG,

ASAP

ASAP.

800

ASAP —

5

«

»

1,

ERP

ASAP

!

ASAP

ASAP

SAP.

ASAP,

03

SAP.

SAP,

ASAP —

SAP,

12.1

ASAP

4.0

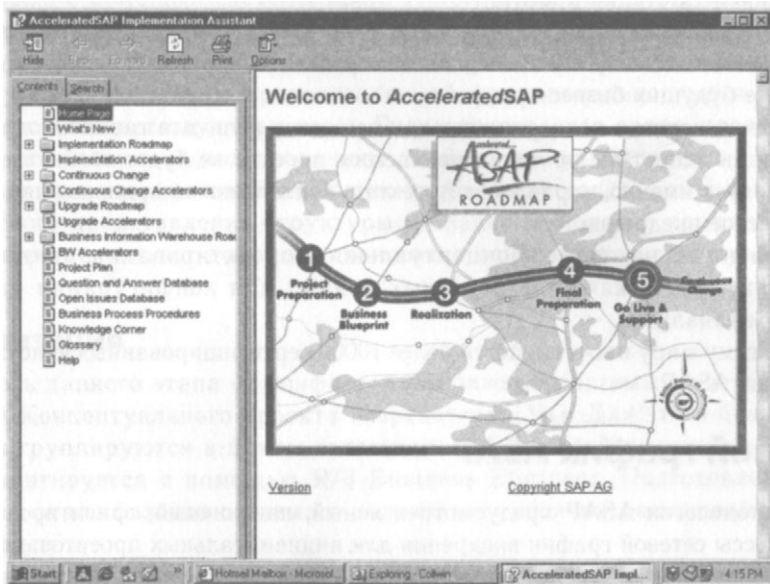

12.1.

ASAP.

ASAP

SAP,

SAP.

ASAP

R/3:

ASAP —

SAP.

- ASAP — , -
- R/3 — ,
- (GoingLive Check), . .

- ASAP :
- TeamSAP (—
-)
- , -
- -
- -
- , -
- -
- -
- 10000 -
- ASAP.

ASAP

- ASAP , ,
- (Roadmap) ,
- ASAP -
- : , -
- (SAP,).

(,).
SAP. -
, -
, SAP.

R/3 IDES (Information and Design Education),
R/3 Business Engineer.

Blueprint), « » (Business

— IMG.
R/3 Business Engineer.

3 ,
,
,
,
SAP,

-
-
-

ASAP

SAP

-
-
-
-
-
-

(InfoDB)

(GoingLive)

(EarlyWatch).

ASAP

ASAP

-
-
-

ASAP, BPR

ASAP

SAP,

SAP.

ASAP

SAP.

SAP.

ASAP

ASAP,

ASAP,

« ».

(Business Process Master List,
BPML).

(Q&Adb) IMG R/3.

9), , , SAP -

(.
— SAP R/3 RRR « -
SAP» 4). -

ASAP — , -

ASAP — CASE (. -
) -

SAP , -

ASAP , -

SAP R/3 — -

-
-
-
-
-
-
-
-
-
-
-

Implementation Guide (IMG) SAP R/3 -

SAP R/3 -

SAP -

SAP -

« » 5, SAP -

Business Engineer, , -

IDES . . . , , -
ASAP , , -
« -
», IMG -
, IMG —
SAP -
:
• IMG (Reference IMG)
• IMG (Enterprise IMG)
• IMG / (Project(s) IMG).
IMG — , -
SAP -
, -
IMG — IMG
IMG
SAP IMG , IMG
IMG.
IMG , IMG,
IMG IMG -
, IMG — -
IMG. -
IMG
SAP. -
— 8000 , SAP. -
, , -
, , -
, , -

) (-
-
-
IMG, .
SAP -
» « » « -
»

IMG

SAP

IMG —

SAP. IMG -
() -
IMG. -
IMG 12.2.

SAP

- (Client) — SAP
R/3, -
- SAP
(Company code) — ,
- (Chart of accounts) — ,
- (Credit control area) — , -
- (Business areas) — ,

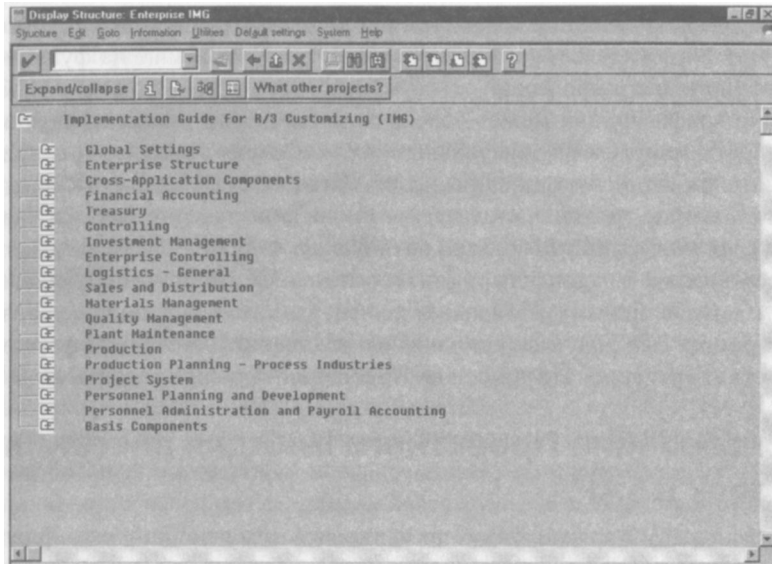

• 12.2.

IMG

(Controlling area) —

(Operating concern) —

SAP

(Plant) —

(Sales organization) —

(Sales distribution channel) —

(Sales division) —

(Sales area) —

- (Purchasing organization) —
- (Storage locations) —
- (General Ledger account) —
- (House Bank and Bank Account) —
- (Vendor Master) —
- (Customer Master) —

12.3 — 12.11

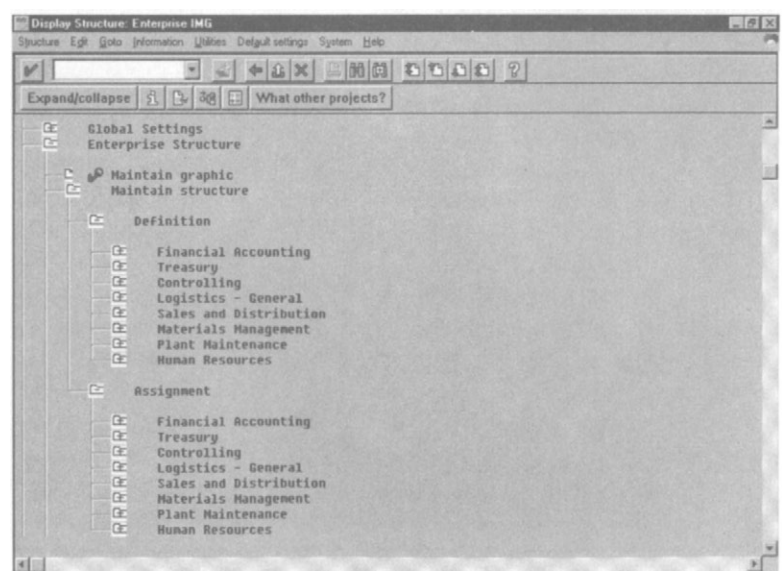

12.3. IMG

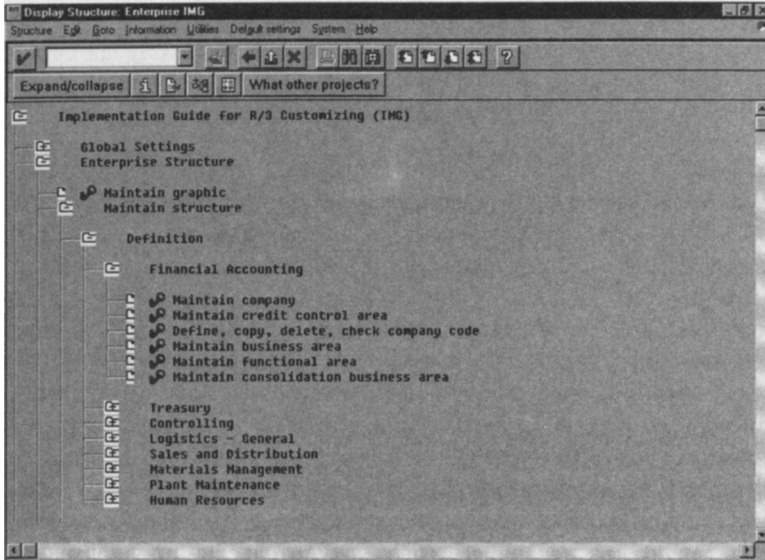

12.4. *IMG* ,

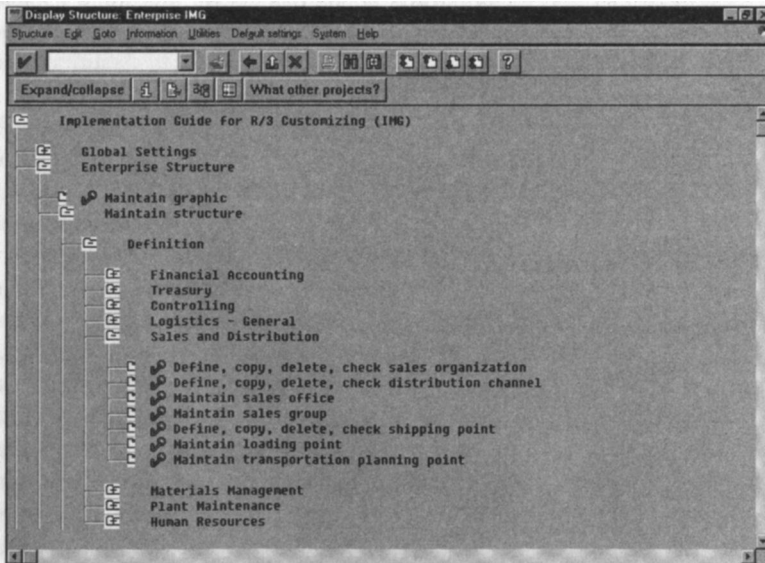

12.5. *IMG* ,

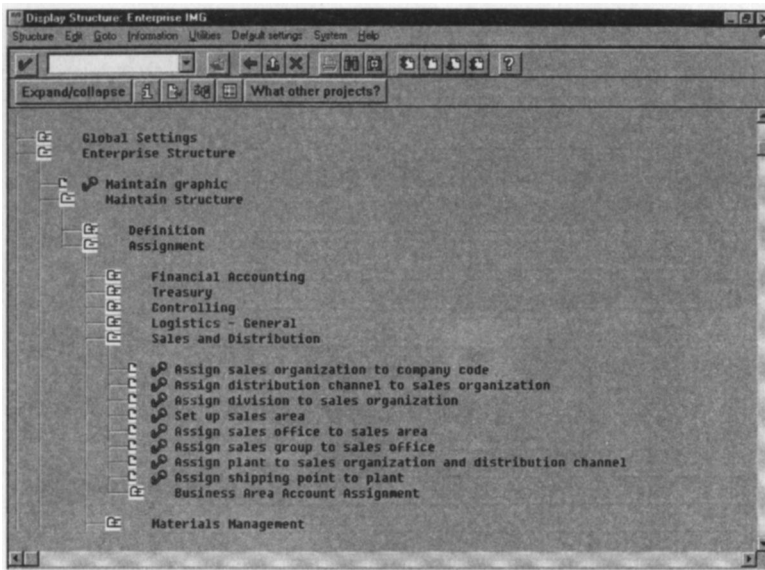

12.6. *IMG* ,

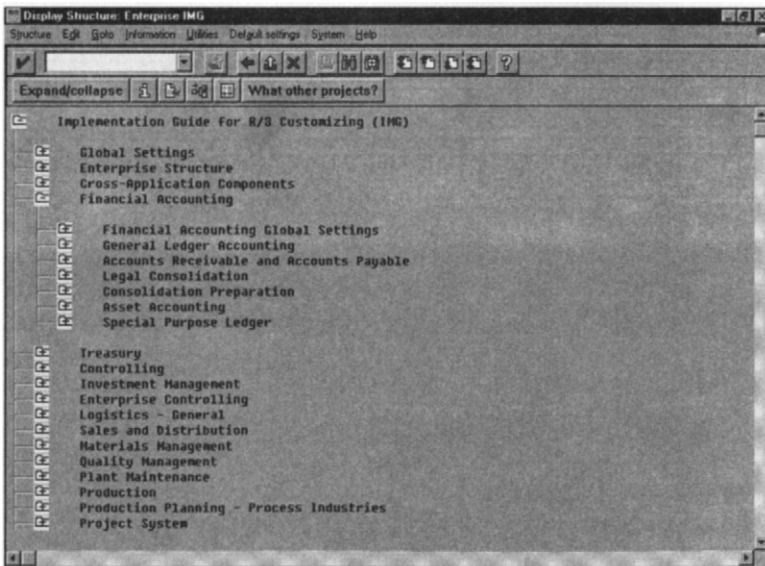

12.7. *IMG*

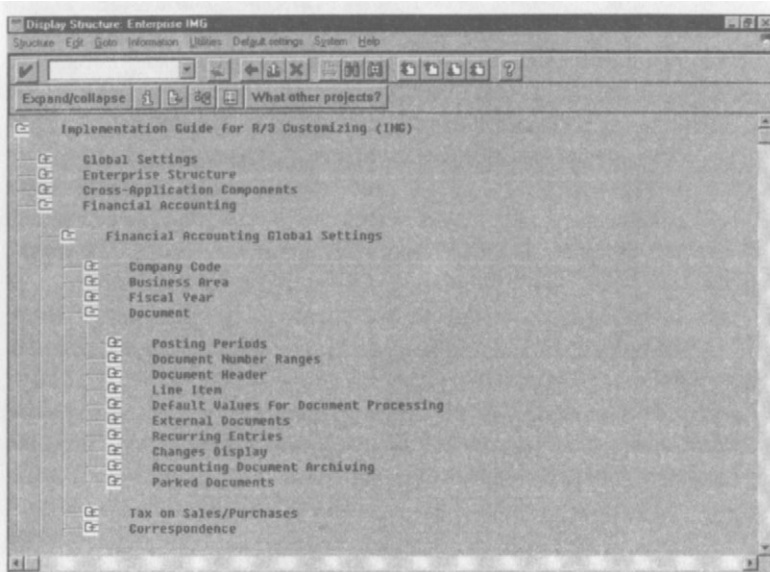

12.8. IMG , SAP.

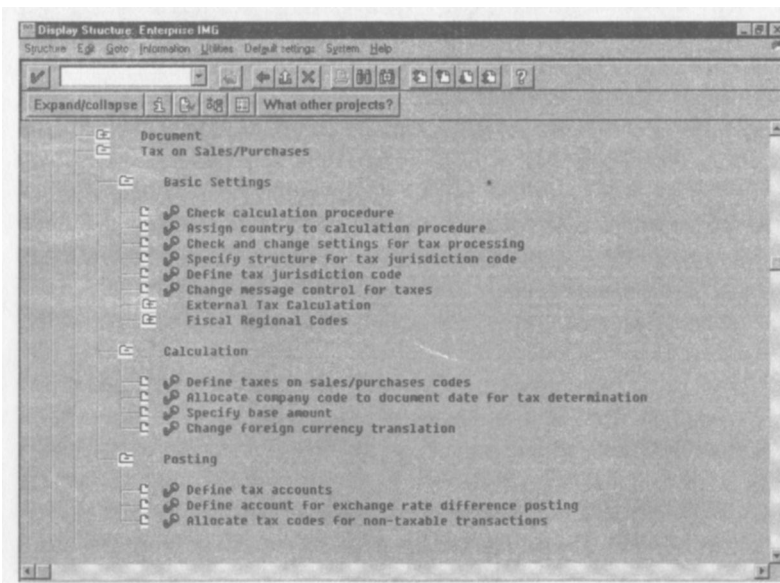

12.9. IMG ,

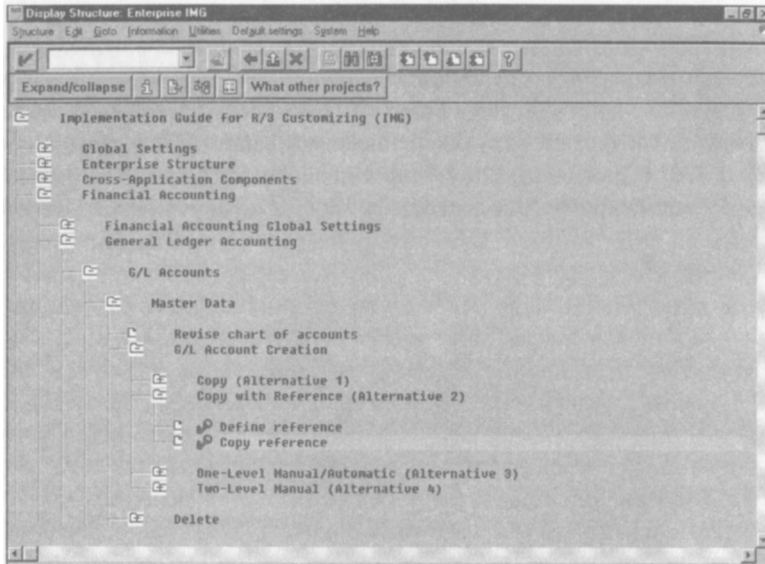

12.10. **IMG**

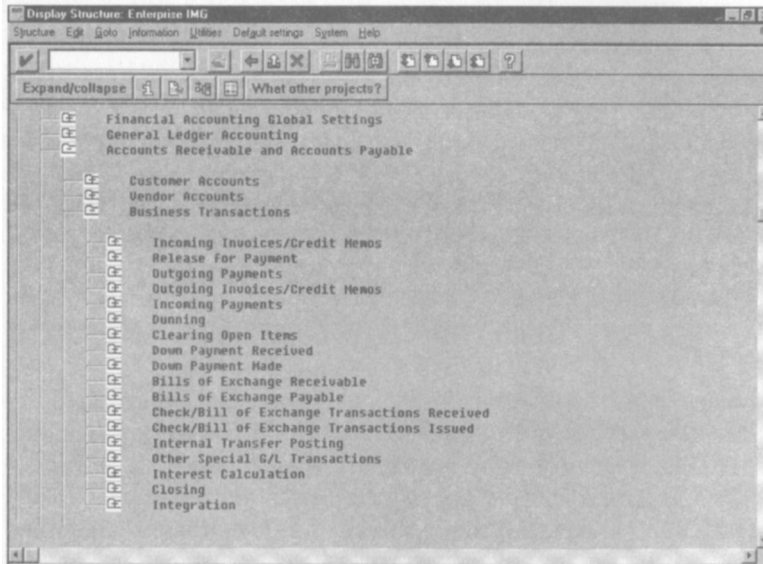

12.11. **IMG**

SAP
 , 50 SAP — I
 Accelerated SAP ASAP.
 IV ; —
 .

13

:

| | |
|---|-----|
| • | 320 |
| • | 325 |
| • | 332 |
| • | 333 |
| • | 334 |
| • | 334 |

ASAP,

SAP

« ».

« SAP »

()

«ASAP

12,

SAP,

ASAP

ASAP

1. The first part of the document discusses the importance of maintaining accurate records of all transactions and activities. It emphasizes that proper record-keeping is essential for transparency and accountability, particularly in financial reporting and auditing. This section also highlights the role of internal controls in preventing errors and fraud, and the need for regular audits to ensure compliance with applicable laws and regulations.

2. The second part of the document focuses on the importance of communication and collaboration among all stakeholders involved in the organization's operations. It stresses that effective communication is key to ensuring that everyone is on the same page and working towards common goals. This section also discusses the importance of regular meetings and updates to keep everyone informed of the latest developments and changes in the organization's strategy and direction.

3. The third part of the document addresses the importance of continuous learning and development for all employees. It emphasizes that in a rapidly changing business environment, it is essential for employees to stay up-to-date on the latest industry trends and technologies. This section also discusses the importance of providing training and development opportunities to help employees grow their skills and advance their careers within the organization.

4. The fourth part of the document discusses the importance of maintaining a strong corporate culture and values. It emphasizes that a strong culture is essential for attracting and retaining top talent, and for ensuring that all employees are aligned with the organization's mission and vision. This section also discusses the importance of leading by example and promoting a culture of integrity, honesty, and respect for all employees.

5. The fifth part of the document addresses the importance of maintaining a strong relationship with customers and clients. It emphasizes that customer satisfaction is a key driver of business success, and that organizations should strive to provide exceptional service and support to all customers. This section also discusses the importance of listening to customer feedback and using it to improve the organization's products and services.

6. The sixth part of the document discusses the importance of maintaining a strong relationship with the community and other stakeholders. It emphasizes that organizations have a responsibility to be good citizens and to contribute to the well-being of the community. This section also discusses the importance of being transparent and accountable to all stakeholders, and of using the organization's resources to support social and environmental initiatives.

7. The seventh part of the document addresses the importance of maintaining a strong relationship with the government and regulatory agencies. It emphasizes that organizations must comply with all applicable laws and regulations, and must maintain open communication with these agencies. This section also discusses the importance of being proactive in identifying and addressing any potential compliance issues, and of working with these agencies to resolve any disputes or concerns.

8. The eighth part of the document discusses the importance of maintaining a strong relationship with the media and other public relations outlets. It emphasizes that organizations should strive to be transparent and honest in all their communications, and should use the media to promote their products and services. This section also discusses the importance of being prepared for any potential crises or negative publicity, and of having a clear communication plan in place to address such situations.

9. The ninth part of the document addresses the importance of maintaining a strong relationship with the industry and other organizations. It emphasizes that organizations should strive to be part of a strong industry network, and should work to build relationships with other organizations in the industry. This section also discusses the importance of staying up-to-date on industry trends and developments, and of participating in industry conferences and events.

10. The tenth part of the document discusses the importance of maintaining a strong relationship with the future. It emphasizes that organizations should have a clear vision for the future, and should be proactive in identifying and addressing any potential challenges or opportunities. This section also discusses the importance of being flexible and adaptable in the face of change, and of being open to new ideas and technologies.

SAP

SAP.

SAP

SAP,

(Roadmap), IMG

ASAP
ASAP
MS Project. -
-

SAP

SAP,

ASAP,
SAP.

SAP

R/3

SAP

SAP:

- (Customer Competence Center,)
- (Quick Sizing)
- (Review Services)
- (Training Services)
- (Conversion Services)
- (EarlyWatch Service)
- (Remote Consulting)
- (Onsite Consulting)
- (Remote Upgrade)
- (Remote Archiving)
- (GoingLive Check).

SAP,

, ; , , , , -
-
-
-
-
.

IMG, -
IMG -
Ready to Run R/3 (RRR) -
.

, . -
-
-
-
.

ASAP () -
-
-
-
:

.
. ()
.)
.)
.)
.)
.)
.)

ASAP

-
-
-
-

:

-
-

SAP

SAP.

() ()

18).

SAP

-
-
-
-
-

SAP,

-
-
-

change»), SAP « » («
SAP.
SAP» 5).

SAP

Ready
to Run SAP R/3 .

SAP

-
-
-

(Sandbox Play), SAP -
 -
 —
 ; , -
 . -
 : -
 «
 SAP» 11, SAP -
 , -
 ID -
 SID. «SAP Ready to Run R/3 (RRR)» 4, -
 (RRR) -
 , -
 ID —
 R3T, ID — R3P.
 — SAP R/3. -
 , -
 SAP R/3 -
 —
 066, « » -
 , -
 , -
 : -
 • (,) -
 • -
 • () -
 • -

-
-
-
-
-
-
-

:

(Sandbox)

SAP

(),

-
-

SAP R/3

SAP.

ASAP

-
-

SAP,

SAP,

SAP,

-
-

-

-
-

SAP,

(Quick Sizer),

SAP.

-
-
-

().

SAP,

SAP

— ,
(EarlyWatch)

(OSS),
(GoingLive service).

-

SAP

:

- 1.
- 2.
- 3.
- 4.
- 5.
- 6.
- 7.
- 8.
- 9.
- 10.
- 11.
- 12.

-

.

.

.

.

-

-

SAP.

:

| | |
|---|-----|
| • | 337 |
| • | 338 |
| • | 343 |
| • | 343 |
| • | 346 |
| • | 348 |
| • | 358 |
| • | 358 |

SAP,

SAP R/3
Education System (IDES),
R/3 Business Engineer.

International Demo and

AcceleratedSAP (ASAP).

AcceleratedSAP,

SAP.

ASAP,

ASAP,

SAP.

ASAP —

SAP.

-
-
-
-
-
-

,
-
-
-

-

-
-
-

(,)

-
-

SAP.

-
:

-
-
-

L

,
.

—
.

SAP, ASAP
SAP.
13, SAP
SAP
ASAP.
ASAP
SAP,
:
SAP,

•

•

SAP,

SAP.

•

•

•

SAP;

SAP

-
-
-

SAP
SAP

(« SAP» 10).

-
-
-

SAP.

SAP.

SAP.

SAP R/3

SAP

SAP

SAP,

SAP,

SAP,

SAP

SAP

SAP.

— , IDES,

R/3,

« » (Quality Assurance, QA).

—

(Computer Based Training

programs,).

» 1

SAP

«

»

ASAP

SAP R/3 —

SAP.

SAP.

SAP

;
, SAP.
ASAP

SAP. ASAP,

- : , , ;
- : , , ;

SAP R/3,

1 2 . SAP 5

SAP — , FI, , SD, MM, , HR, Basis.

SAP « :
» (IT Infrastructure Document).

-
-
-
-

•
•
•

,
•
•
•
•
•

•
•

SAP.

•
•
•
•

(CCMS)

12. (IMG),
IMG

allEnterprise IMG.

Enterprise IMG.

ASAP IMG,

-
-
-
-
-
-
-
-
-
-
-
-

Enterprise Process Area Scope

» (. . . 14.1 14.2).

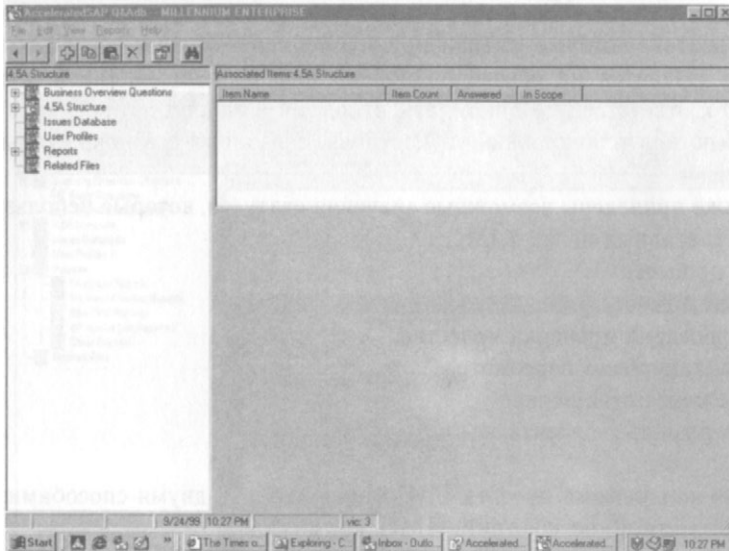

14.1. ASAP

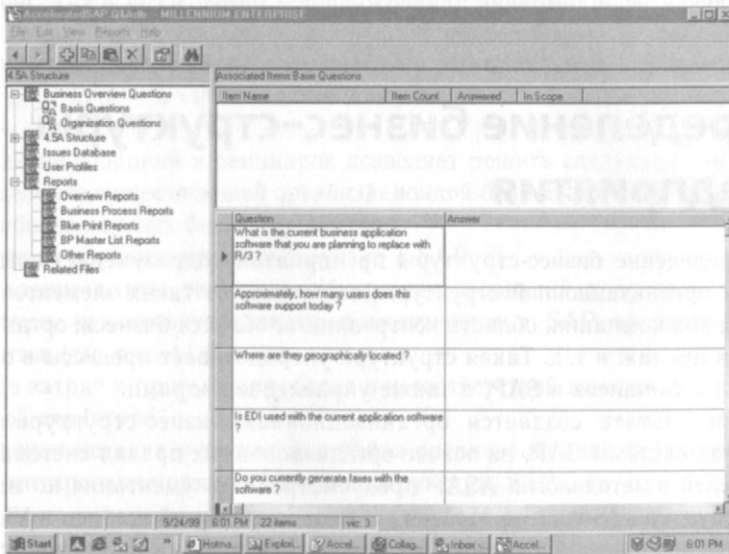

14.2.

IMG

IMG:

-
-
-
-
-
-

IMG

-
-

IMG

IMG

«

ASAP,
» (ASAP Q&Adb)

ASAP,

SAP,

SAP,

SAP,

ASAP

(Structure Modeler)

R/3.

Visio.

ASAP

» (Business Overview Questions), (. . . 14.2 14.3) « (Q&Adb).

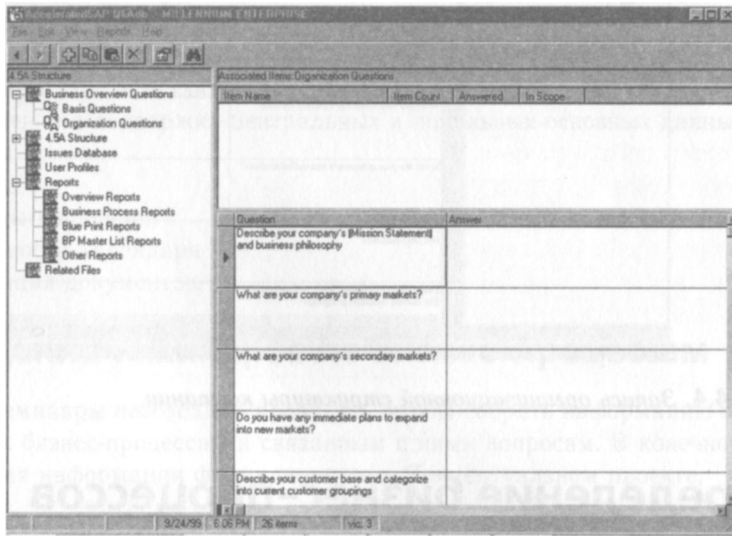

. 14.3.

SAP R/3 — «

».

•

•

•

SAP.

SAP

(. . . 14.4).

•

•

•

SAP.

SAP.

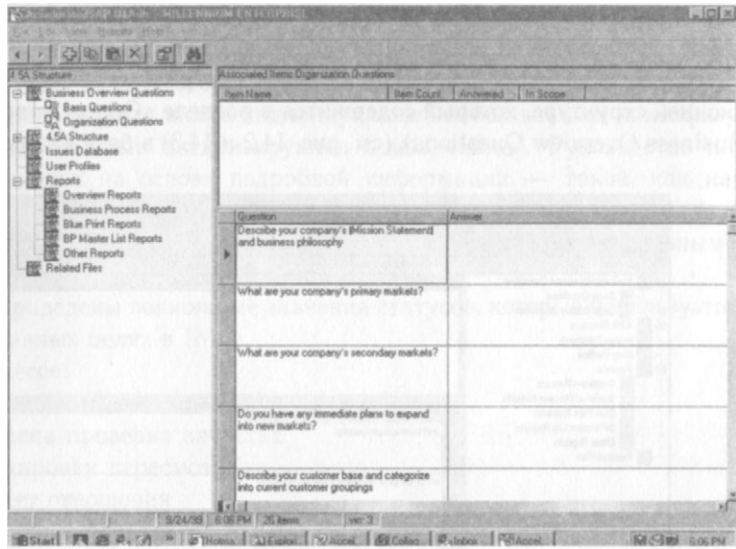

14.4.

SAP.

-
-
-
-

« » (Q&Adb)

« » (Q&Adb).

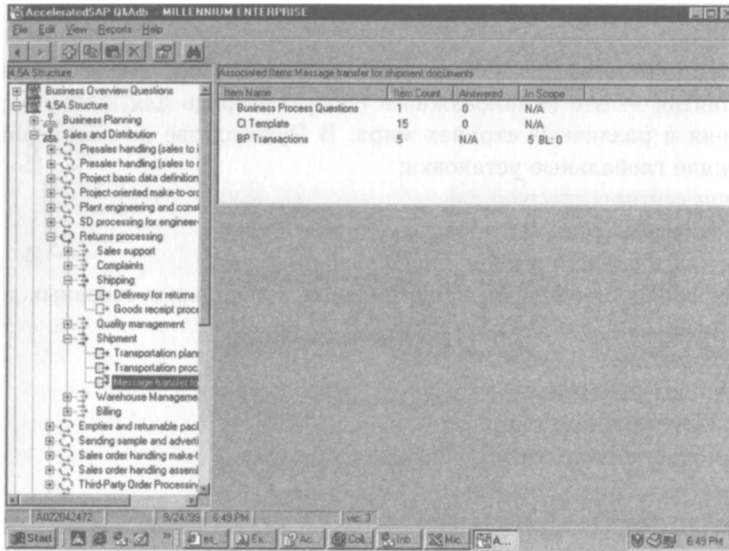

14.5.

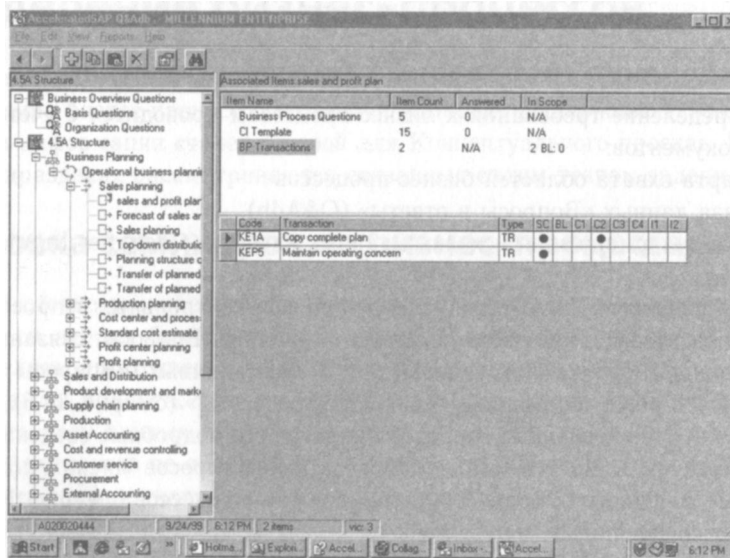

14.6.

-
-
-
-
-
-
-

SAP

SAP

SAP

Report

Writer/Report Painter,

Query,

Reporting

SAP —

(Internet Application Components, I AC), SAP Workflow,
SAP Business Warehouse, Application Link Enabling (ALE)

SAP.

SAP

SAP

-

SAP

-

-

-

:

•

-

•

SAP

/

•

-

•

-

-

-

-

•

:

•

(Q&Adb) « »
:
• -
• -
• -
• -
• (CI). -
• , -
• .

— 15

(BPML) — , SAP,
—
(. . 14.7 14.8).
ASAP —
80% (. . 14.9, 14.10 14.11),
, ASAP
,
» « -
-
-
.

| Rev | Area | Scenario | Group | Process | Business Process Procedure | Link | Transaction | Responsibilities | Base |
|-----|-------|----------|-------|---------|--|------|-------------|----------------------------|------|
| 1 | 3.1GB | | | | | BPP | CI | Code Type Consultant Owner | Sec |
| 4 | | | | | Internal procurement | | | | X |
| 5 | | | | | Purchase requisition | | | | X |
| 7 | | | | | Purchase requisition processing (internal procurement) | | | | X |
| 8 | | | | | Change Purchase Requisition | | ME52 | TR | |
| 9 | | | | | Display Purchase Requisition | | ME53 | TR | |
| 10 | | | | | Delete Purchase Requisition | | ME52 | TR | |
| 11 | | | | | Create Pur Req w/ Mat Master | | ME51 | TR | X |
| 12 | | | | | Create Pur Req w/o Mat Master | | ME51 | TR | |
| 13 | | | | | Purchasing | | | | X |
| 14 | | | | | Purchase requisition assignment (internal procurement) | | | | X |
| 15 | | | | | Purchase Req. Assign Sources | X | ME56 | TR | X |
| 16 | | | | | Purchase Req. Assign & Process | X | ME57 | TR | |
| 17 | | | | | Scheduling agreement delivery schedule | | | | |
| 18 | | | | | Change scheduling agreement for consumable material | | ME32 | TR | |
| 19 | | | | | Display scheduling agreement for Consumable material | | ME33 | TR | |
| 20 | | | | | Maintain Source lists | | ME11 | TR | |
| 21 | | | | | Display Source list | | ME03 | TR | |
| 22 | | | | | Changes to Source list | | ME04 | TR | |
| 23 | | | | | Generate Source list | | ME05 | TR | |
| 24 | | | | | Maintain Delivery Schedule Agreement | | ME36 | TR | |
| 25 | | | | | Create scheduling agreement for Consum Mat | | ME31 | TR | |

14.7.

| Rev | Area | Scenario | Group | Process | Business Process Procedure | Scope | C1 | C2 | C3 | C4 | I1 | I2 |
|-----|------|----------|-------|---------|--|-------|----|----|----|----|----|----|
| 4 | | | | | Internal procurement | X | | X | X | X | | |
| 5 | | | | | Purchase requisition | X | | X | X | X | | |
| 7 | | | | | Purchase requisition processing (internal procurement) | X | | X | X | | | |
| 8 | | | | | Change Purchase Requisition | | | | X | | | |
| 9 | | | | | Display Purchase Requisition | | | X | | | | |
| 10 | | | | | Delete Purchase Requisition | | | | X | | | |
| 11 | | | | | Create Pur Req w/ Mat Master | X | | X | | | | |
| 12 | | | | | Create Pur Req w/o Mat Master | | | X | | | | |
| 13 | | | | | Purchasing | X | X | X | X | | | |
| 14 | | | | | Purchase requisition assignment (internal procurement) | X | | | | | | |
| 15 | | | | | Purchase Req. Assign Sources | X | | | | | | |
| 16 | | | | | Purchase Req. Assign & Process | | | | | | | |
| 17 | | | | | Scheduling agreement delivery schedule | | X | X | | | | |
| 18 | | | | | Change scheduling agreement for consumable material | | | X | | | | |
| 19 | | | | | Display scheduling agreement for Consumable material | | | X | | | | |
| 20 | | | | | Maintain Source lists | | X | | | | | |
| 21 | | | | | Display Source list | | | X | | | | |
| 22 | | | | | Changes to Source list | | X | | | | | |
| 23 | | | | | Generate Source list | | X | | | | | |
| 24 | | | | | Maintain Delivery Schedule Agreement | | | X | | | | |
| 25 | | | | | Create scheduling agreement for Consum Mat | | | X | | | | |

14.8.

Microsoft Excel - et_ad020.xls

| Baseline Scope | | | | | Responsibilities | | Configuration Dates | | Testing Dates | | Config |
|----------------------|----------------------|------------|--|----------------------------|------------------|------|---------------------|-----------|---------------|-----------|--------|
| Area | Scenario | Group | Process | Business Process Procedure | Config | Test | Plan | Actual | Plan | Actual | Case |
| Internal Procurement | | | | | | | | | | | |
| | Internal procurement | | | | | | | 05-Sep-07 | | 10-Sep-07 | |
| | | | Purchase requisition | | | | | 05-Sep-07 | | 10-Sep-07 | |
| | | | Purchase requisition processing (internal procurement) | | | | | 05-Sep-07 | | 10-Sep-07 | |
| | | | Create Pur Req w/ Mat Master | | | | | 05-Sep-07 | | 10-Sep-07 | |
| | | Purchasing | | | | | | 05-Sep-07 | | 10-Sep-07 | |
| | | | Purchase requisition assignment (internal procurement) | | | | | 05-Sep-07 | | 10-Sep-07 | |
| | | | Purchase Req. Assign Sources | | | | | 05-Sep-07 | | 10-Sep-07 | |
| | | | Purchase order processing (internal procurement) | | | | | 05-Sep-07 | | 10-Sep-07 | |
| | | | Create PO for Consumable Mat w/ Ref | | | | | 05-Sep-07 | | 10-Sep-07 | |
| | | | PO monitoring | | | | | 05-Sep-07 | | 10-Sep-07 | |
| | | | Goods receipt | | | | | 05-Sep-07 | | 10-Sep-07 | |
| | | | Goods receipt processing with reference | | | | | 05-Sep-07 | | 10-Sep-07 | |
| | | | Create Good Receipt w/ PO Reference | | | | | 05-Sep-07 | | 10-Sep-07 | |

14.9.

Microsoft Excel - et_ad020.xls

| Baseline Scope | | | | | Configuration | | Testing | | Confirmation | | BASELINE # |
|----------------------|----------------------|------------|--|----------------------------|---------------|-----|---------|-----|--------------|-----|--|
| Area | Scenario | Group | Process | Business Process Procedure | Case | Seq | Case | Seq | Case | Seq | |
| Internal Procurement | | | | | | | | | | | |
| | Internal procurement | | | | | | AA | 1 | | | |
| | | | Purchase requisition | | | | AA | 2 | | | |
| | | | Purchase requisition processing (internal procurement) | | | | BB | 1 | | | |
| | | | Create Pur Req w/ Mat Master | | | | BB | 2 | | | Create 2 Purchase Rec |
| | | Purchasing | | | | | CC | 1 | | | |
| | | | Purchase requisition assignment (internal procurement) | | | | CC | 2 | | | |
| | | | Purchase Req. Assign Sources | | | | CC | 3 | | | |
| | | | Purchase order processing (internal procurement) | | | | CC | 4 | | | |
| | | | Create PO for Consumable Mat w/ Ref | | | | CC | 5 | | | Reference the Purchas |
| | | | PO monitoring | | | | CC | 6 | | | |
| | | | Goods receipt | | | | DD | 7 | | | |
| | | | Goods receipt processing with reference | | | | DD | 8 | | | |
| | | | Create Good Receipt w/ PO Reference | | | | DD | 9 | | | Split receipt, 75% on fit to departments request |

14.10.

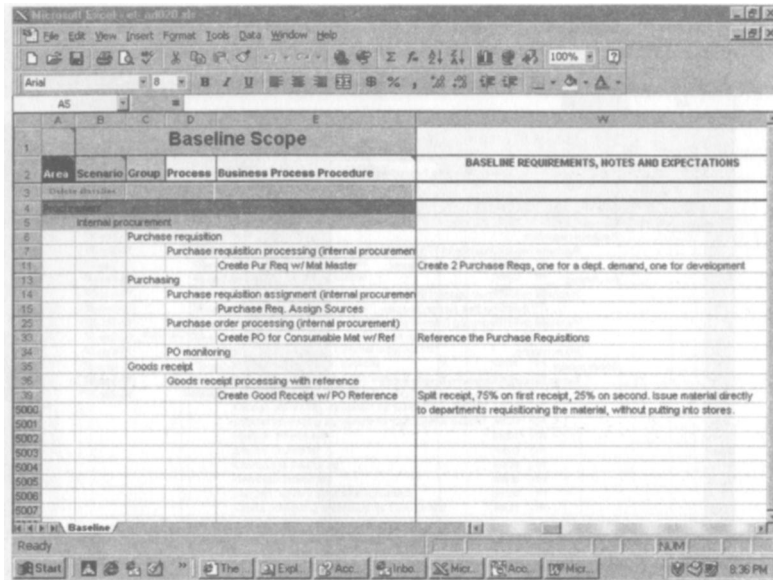

. 14.11.

(. . . 14.6 14.8):

- SC —
- BL —
- 1 — 1
- 2 — 2
- 3 — 3
- 4 — 4
- L1 — 1
- L2 — 2

BPML « »,

« », « »

« » BPML

, (), BPML

| | | | |
|----|---|--------|---|
| | — | | - |
| | | SAP | - |
| | | : | - |
| 1. | , | | - |
| 2. | , | | - |
| 3. | , | | - |
| 4. | , | | - |
| 5. | | | - |
| 6. | | | - |
| 7. | , | | - |
| 8. | | (IMG). | - |
| 9. | | | - |
| | | | - |
| | | | - |
| | | | - |
| | | SAP | - |
| | | , | - |
| | | | - |

ASAP.

15

:

| | |
|---|--------|
| • | 361 |
| • | 363 |
| • | 365 |
| • | 365 |
| • | 370 |
| • | 375 |
| • | /4 377 |
| • | 382 |
| • | 384 |
| • | 385 |
| • | 387 |
| • | 389 |
| • | 390 |

SAP

3

SAP.

AcceleratedSAP (ASAP).

ASAP,

SAP.

ASAP,

ASAP,

SAP.

-
-
- I
-
-

-
-
-

-
-
-

ASAP

-
-
-
-
-

SAP

-
-

-
-
-
-
-
-
-
-
-

(help desk)

-
-
-
-
-

S
!

ASAP,
ASAP

SAP

SAP.

-
-
-

:

;

(

).

,

,

,

,

,

(

).

SAP

SAP.

R/3

:

-
-
-
-
-
-
-
-
-

R/3

-

-

-

-

-

-

-

-

-

-
-
-
-
-
-
-
-
-

SAP.

SAP.

()

-
-
-
-
-
-

(CCMS)

(Quality Assurance, QA)

(QA)

(QA)

«

»

QA

R/3.

(OSS).

R/3

R3SETUP.

-
-
-
-

R3SETUP.log

-
-

(SAPGUI)

«

» (QA)

QA

(Development, DEV).

«

»

QA.

QA

•
•
•
•
•
•
•

SAP.

SAP R/3,
SAP R/3 (Advanced Installation Guide).
:

•
•
•
•
•
•
•

(Business Process Master List, BPML) —
SAP.

—

80%). 20% (

ASAP

1. (BPML) « -
 2. BPML.
 - 3.
 4. « » « -
 5. « » :
 6. « » « » - MS Excel.
-
1. « », -
 2. -
 3. « », -
 4. « » :
 5. « -
 6. » -

1. : , « », -
2. « » « -
3. ».

1. : « », -
2. , -
3. , « —
4. ».

—

ASAP IMG (), -

(« » 14).

SAP.

,

,

(14),

Notes.

(IMG) IMG

» 14). «

« »;

(Predefined Configured System, PCS), (Predefined Client,);

(QA) « »

(IMG)

(QA).

—

«

» (Q&Adb).

(. «

»).

«

».

(IMG),

«

».

-
-

•

-

•

-

ASAP

(. . .)

(business case)

1.

« ».

2.

—

«

3.

».

4.

«

»,

SAP

14.

- 1:
- 2:
- 3:
- 4:

(BPML)

(1)

« » (QA)

(BPML).



• « » (QA).
•
•

(1 n)

•
•

/4

7

1. ID
- 2.

SAP (SAP Software Change Registration,

SCCR) OSS

- 3.
- 4.
- 5.

| | | |
|---|--------------------------------------|---|
| • | | - |
| | (BPML). | - |
| • | (| - |
| • | , | - |
| • |) | - |
| • | — | - |
| • | , | - |
| • | « | - |
| | » (QA) | - |
| • | : | - |
| • | , | - |
| • | , | - |
| • | , | - |
| • | BPML. | - |
| • | /4 Query, SAP Report Writer/Painter, | - |
| | Reporting | - |
| • | ; | - |
| • | , | - |
| • | , | - |
| • | , | - |
| • | , | - |
| • | , | - |
| • | , | - |
| • | « | - |
| | » (QA) | - |
| • | | - |
| | SAP. | - |
| • | : | - |
| • | , | - |

| | | |
|----------|-------------------------------------|------|
| • | : | SAP, |
| | (batch input, BI). | - |
| • | | |
| • | | R/3, |
| | | - |
| | | - |
| | | . |
| • | | |
| | R/3. | |
| | | - |
| | R/3, | - |
| | SAP | - |
| | (Data Transfer Made Easy Guidebook) | - |
| | SAP. | - |
| | | : |
| • | | |
| • | | - |
| • | R/3. | - |
| | | |
| (SAP BI) | (direct input, DI) | SAP. |
| | | - |
| | : | |
| • | | |
| • | | |
| • | | « » |
| (QA) | | |
| | | |
| | | R/3 |
| | | - |
| | : | |
| • | | |
| • | | |
| • | | |
| • | | |
| • | | |

SAP.

R/3

SAP

SAP

»

- (Batch input, BI)
- (Call transaction,)
- (Intermediate Document, IDoc)
- (Business Applications Programming Interface, BAPI)
- (Direct input, DI).

- (Remote Function Call, RFC)
- (Common Programming Interface for Communication, CPI C)
- OLE/ActiveX
- GUILIB/GUI
- IDoc Electronic Data Interchange (EDI)
- IDoc Application Link Enabling (ALE)
- SAP Business Workflow

- (Business Application Programming Interface, BAPI)
- (Internet Transaction Server, ITS)
- (Internet Application Components, IAC).

- :
- .
- « »
- (QA)

SAP Workflow, Business Information Warehouse, SAP Business Framework, BAPI, IDoc, ALE
ITS/IAC 19.

- — , -
- SAP -
- :
- R/3
- R/3
- /4.

SAP (SAP Software Change Registration, SSCR). , -
SAP -
SAP. -

- :
- .
- .
- .
- ,
- « » (QA)

11,

SAP

SAP

SAP

SAP R/3
(System Authorizations Made Easy Guide).

/
Some/All)

» «

/

» (DO Some/All SEE

«

».

».

• , — « -
• , ».
• — « , ». -
• (Job Role), -
• R/3, -
• , -
• , -
• (« »). -
• SAP -
• — , -
SAPOffice, , -
• , -
• : -
• : -
• : -
• : R/3, -

» (QA),

«

•
•
•
•

;

()

ASAP

(L1 L2)

« » 14.

• 1:

• 2:

BPML

1 2

•
•
•

ASAP

;

-

-

-
-
-
-
-
-

ASAP

-

-

QA « »

« »

-

-
-
-
-

-

-

ASAP

SAP —

- Job Role
-

•

SAP

(«
).

•

•

•

•

•

InfoDB),

(Information Database,

SAP

- , -
- , -
- , -
- , -
- , -
- , -
- , -
- , -
- (QA). -
- -
- -
- -
- -
- -
- -
- -
- -

SAP R/3

SAP.

ASAP

-

•

•

392

•

394

•

395

•

396

•

399

•

401

•

402

•

402

SAP

SAP,

SAP.

AcceleratedSAP (ASAP).

ASAP,

SAP.

ASAP,

ASAP,

SAP.

SAP.

SAP.

-
-
- I
-
-

-
-
-

-
-
-
-
-
-
-
-
-
-
-
-
-

SAP.

ASAP

SAP

SAP.

-
SAP.

(CCMS).

CCMS

CCMS

7,

CCMS

(logon),

•

•

•

•

•

•

-
-
-
-
-

SAP

SAP Operations Manual.

()

SAP GoingLive

:

-
-
-
-
-

SAP

ASAP

SAP.

SAP

SAP

-
-
-
-
-

()

-

(FI), (), (SD),
(), ()

-

SAPScript

•

ASAP

-

• CCMS

•

-

•

-

•

-

•

-

•

-

•

-

•

-

•

-

•

-

•

-

•

-

•

-

•

-

•

-

•

-

•

-

•

-

•

-

•

-

•

-

•

-

•

-

•

-

•

-

•

-

•

-

•

-

•

-

•

-

•

-

•

-

•

-

•

-

•

-

•

-

•

-

•

-

•

-

•

-

•

-

SAP

(Help Desk),

:

-
-
-
-
-

OSS

SAP

:

-
-
-
-

1.

2.

3.

-

-
-
-
-
-
-
-
-

R/3.

SAP

- 1.
- 2.
- 3.
- 4.
- 5.
- 6.
- 7.

SAP,

R/3

ASAP.

⋮

| | | |
|---|-----|-----|
| • | | 404 |
| • | | 405 |
| • | | 405 |
| • | | 405 |
| • | | 406 |
| • | | 406 |
| • | SAP | 407 |

SAP.

GoingLive,

-

SAP

-

Acco

-

-

SAP

-
-
- 1
-
-

SAP.

SAP

(Online Support System, OSS).

SAP

-
-

-
-
-
-
-

()

- 1. SAP: -
- 2. SAP -
- 3. -
- 4. « » (Q&Adb). -

SAP

70 « »

SAP

« »

| | | | |
|-----|-----|------|-----|
| SAP | | | - |
| 50 | — 1 | | - |
| | | SAP: | |
| • | 1: | | - |
| • | 2: | , | - |
| • | 3: | | - |
| • | 4: | , | - |
| • | 5: | | - |
| • | 6: | , | - |
| | | , | - |
| • | 7: | | - |
| • | 8: | | - |
| • | 9: | « » | , |
| • | 10: | | - |
| • | 11: | | SAP |
| • | 12: | | - |
| | | SAP | |
| • | 13: | | - |
| | | , | - |

- 14: ,
- 15: -
() -
- 16:
- 17: ,
- 18: -

V

:

18

SAP

411

19

SAP

419

SAP

18

⋮

| | | |
|---|---------|-----|
| • | SAP | 412 |
| • | | 413 |
| • | SAP R/3 | 414 |
| • | | 415 |
| • | | 415 |
| • | SAP | 416 |
| • | | 417 |
| • | | 418 |

SAP -

50%

SAP R/3

-
-
-

SAP -

SAP.

SAP

— SAP

SAP» 10 « SAP», 5 « -

SAP

-
-
-
-

1. SAP:

SAP

2. -

3. -

(,) -

4.

SAP —

5.

SAP.

— SAP

SAP,

-
-
-

SAP.

SAP
 (PS) () (QM),
 HR () ASAP
 « » SAP.
 SAP.

- SAP (Workflow)
- SAP Business Information Warehouse
- SAP
- (Automatic Data Collection, ADC)
- (Supply chain Management, SCM)
- (Customer Relationship Management, CRM)
- (Enterprise Integration Applications, EAI)
- (Strategic Enterprise Management, SEM)

SAP R/3

SAP,
 : — , SAP
 • SAP
 • SAP :
 •
 •
 •
 •

— ; SAP -
.
,
:
.
.
.
.
(
).
ASAP
SAP. , SAP -
, SAP Software Logistics.

Centers,), SAP (Customer Competency -
SAP, SAP -
:
(Help Desk)
SAP
SAP -

SAP

SAP,
Service System, OSS).

(Online

SAP

SAP

SAP

SAP

SAP

SAP R/3.

• , -
 : -
 • -
 • -
 • -
 • -
 , QM, , PS SM. , FI
 , AM, TR, FM, IM, CCA, PA EIS.
 • SCM
 • CRM
 • -
 — , (BPR),
 Balance Scorecard.
 SAP,
 , SAP
 SAP

SAP

19

:

- SAP Business Workflow 421
- SAP 424
- SAP 432
- Application Link Enabling 435
- 439
- SAP R/3 441
- 448

1 « ERP -
» -
SAP, -
-
-
-
-
-
-
-
-
-
ERP, SAP. -
-
-
-
ERP, -
SAP, -
-
-
-
SAP -
-
-
SAP Business -
Workflow, SAP -
SAP R/3 90 ; -
-
-
SAP, -
ERP -
1, -

SAP R/3

SAP Office, SAP Workflow SAP Business Warehouse.

SAP Business Workflow

SAP Business Workflow

R/3

Business Workflow

, SAP

-
-
-
-
-
-
-
-
-

Workflow

» 1).

Workflow

-
-
-

•
• « » , -
• -
•
Workflow -
-
« » 1). (.
:

SAP

SAP Business Workflow -
SAP, ,
SAP R/3. SAP Business Workflow -
(-
) , 3.0
SAP R/3.
SAP Business Workflow — -
— , ,
— -
SAP -
SAP Business Workflow -
(Object Model)

•
• ()
•
•
•

SAP Business Workflow

SAP Business Workflow

(. . . 19.1).



19.1.

SAP Business Workflow.

• (Business Object Repository). -

• , -

• , -

• : -

• , -

• , -

• : -

• (, -

•) -

• , -

SAP

• « » 1, -

• , -

• , -

• , -

• , -

(Data warehousing).

(SAP Business Information Warehouse, BW)

SAP,

(Relational Online Analytical

Processing, OLAP),

BW

, SAP BW

SAP R/3

. BW

R/3.

, BW

BW SAP R/3

R/3,

«

»

«

»

1.

SAP —

SAP BW

SAP



-
-
-
-
- () R/3
- R/3.

SAP BW

- ; -
- SAP R/3
- SAP
- SAP — -
- — ,

SAP BW —

R/3,

SAP BW

- SAP BW : -
- SAP, -
- SAP. -
-
-

MS Excel,

- BW -

- BW
- BW
- R/3 —

SAP BW

BW, 19.2. 19.3

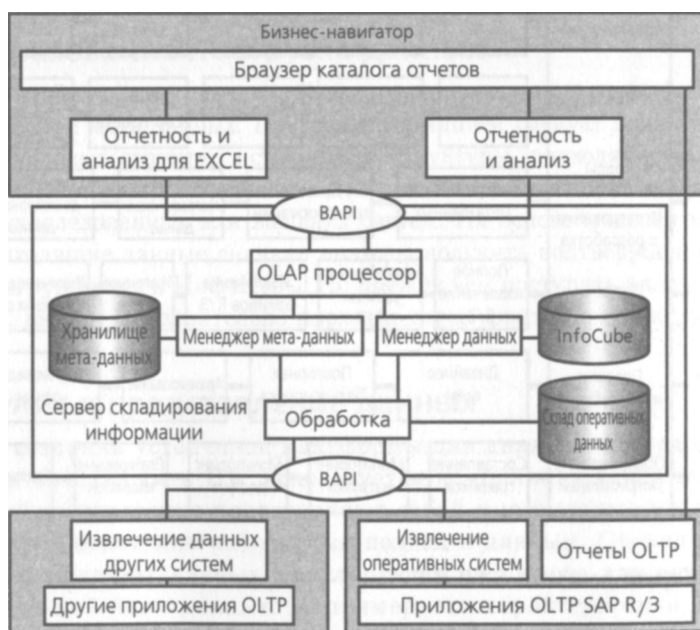

19.2. SAP BW.

BW SAP

SAP, BW, SAP R/3, BW, (InfoCubes) (InfoSources), BW (InfoCubes InfoSources).

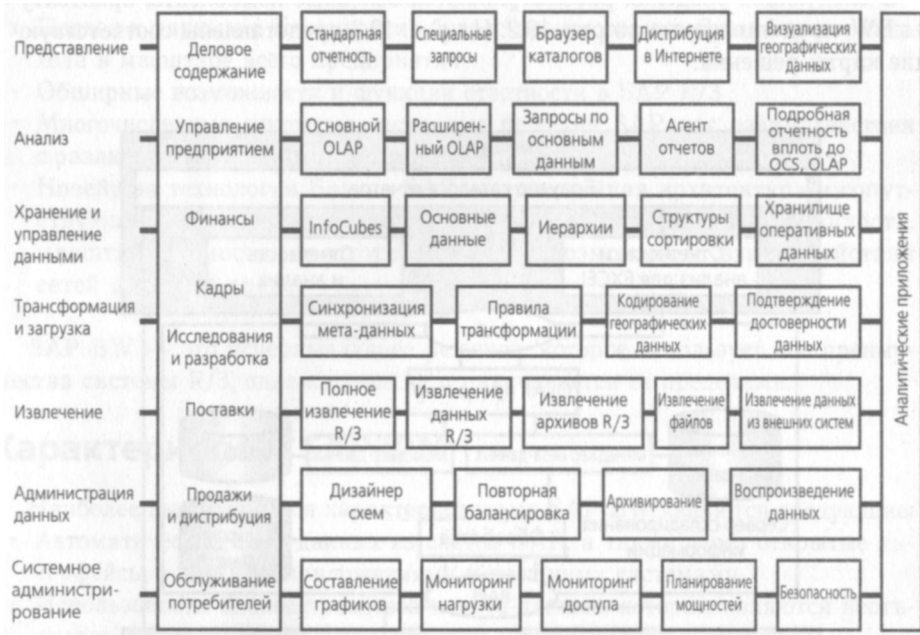

19.3. SAP BW.

BW (Data Load) (Data Access). Data Load

Data Access

BW —

;
 —
 (Master data) ()
 , BW — R/3.
 , , BW ,
 , BW. , SAP R/3
 — R/3. BW,
 OLTP R/3. (—
), BW:
 • InfoObject: —
 InfoSources ,
 () ,
 —
 • InfoSource: InfoSource
 InfoObjects,
 • InfoCube: —
 • Report: — ,
 , ,
 , SAP BW —
 , ,
 — , —
 BW. ,
 BW SAP OLTP.
 ,
 BW OLAP,
 ; OLAP —
 ,
 (Business Explorer).
 OLAP ,
 .

OLAP

OLAP

BW

R/3

BW

BW — Business Explorer

MS Excel,

Excel

BW

BW — Business Explorer

SAP

SAP (SAP Business Framework)

R/3,

(« »

8). Business Framework

SAP R/3.

SAP

R/3

BAPI (Business Application Programming Interfaces).

SAP Business

Framework

•

•

•

•

•

SAP

SAP HR,

SAP

SAP R/3 3.0

200 BAPI.

(CDO), (BAPIs),

SAP R/3

SAP

SAP

BAPI.

COM//DCOM, RFC(Remote Function Call)

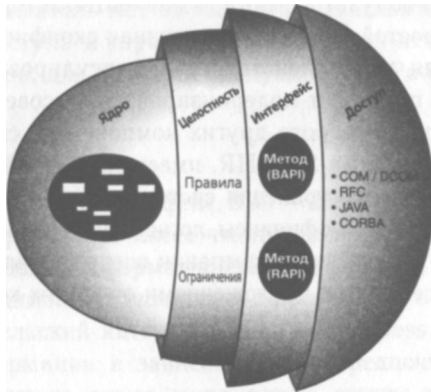

Business Programming Interfaces (BAPI) —

BAPI (Business API) is a standard interface for SAP systems. It allows external applications to interact with SAP data and functions. BAPIs are organized into packages, with a core set of 200 BAPIs (BOR) and additional ones for specific modules. BAPIs are implemented as Remote Function Calls (RFCs) or as Function Builders.

- BAPI (Business API) is a standard interface for SAP systems.
- BAPIs are organized into packages, with a core set of 200 BAPIs (BOR) and additional ones for specific modules.
- BAPIs are implemented as Remote Function Calls (RFCs) or as Function Builders.
- BAPI (Business API) is a standard interface for SAP systems.
- BAPIs are organized into packages, with a core set of 200 BAPIs (BOR) and additional ones for specific modules.
- BAPIs are implemented as Remote Function Calls (RFCs) or as Function Builders.

BAPI (Business API) is a standard interface for SAP systems. It allows external applications to interact with SAP data and functions. BAPIs are organized into packages, with a core set of 200 BAPIs (BOR) and additional ones for specific modules. BAPIs are implemented as Remote Function Calls (RFCs) or as Function Builders.

• SAP -
• (SAP) -

• BAPI. -

ALE

• ALE — SAP R/3.

• ALE -
• ALE -

• ALE -
• / R/3 -

•
•
•

• ALE -
• (RFC) (Electronic Data -
Interchange, EDI). -

RFC.

ALE

• ALE. -
• EDI, -

SAP, -

. SAP

(IDoc). MATMAS,

. ALE

200

IDoc

IDoc

•

•

•

ALE/EDI

IDoc.

. IDoc

ALE

SAP,

ALE

IDoc.

(R/2, tRFC, File,

IDoc. EDI

ALE

ALE, EDI

— — , LS —

: KU — , LI —

. ALE

LS,

EDI.

IDoc,

ALE

• : R/3 IMG, -
 IMG -
 • : , , , , , -
 • : , , , , , -

ALE
 R/3, 19.5. ,
 : 5001 6001. -
 ALE -
 MATMAS (material master —)
 WERKS (). -
 -
 -



. 19.5. IDoc ALE.

. Electronic Data Interchange (EDI)

EDI
Reengineering)

BPR (Business Process
BPR,

EDI

EDI

EDI, IDoc (EDI) EDI, EDI, -
IDoc EDI, SAP R/3.
EDI (EDIFACT EDI -
VAN. EDI, .12) IDoc

-
-
-
-
-
-
-
-

EDI
EDI IDoc
EDI IDoc
IDoc R/3.

EDI ALE, IDoc ALE
IDoc (. 19.6): EDI

- 1.
- 2.
- 3.
- 4.

Control). (Message

5. RSNAST00.
6. (Purchase Order,
PO),

7. (Message Control).
RASNA TED EDI.

- 8. RASNASTED , IDoc.
- 9. IDoc SAP; IDoc
- 10. IDoc
- 11. IDoc EDI IDoc.

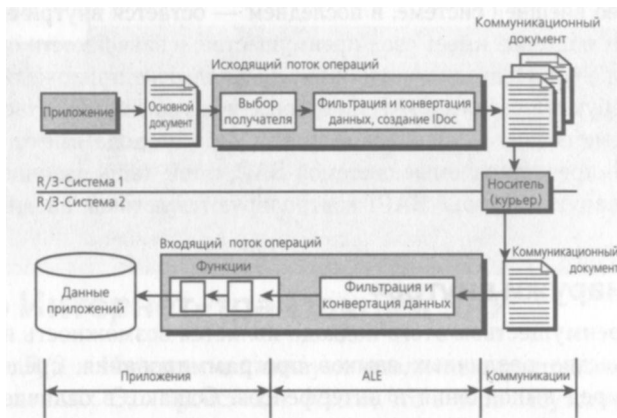

19.6.

SAP R/3

- Web SAP R/3 ERP SAP R/3.
- SAP (TCP/IP).
- « » SAP /
- SAP, Web
- SAP R/3. SAP R/3

SAP (SAPGUI)

Web

Web

SAP

SAP

: «

»

«

».

SAP.

«

SAP

»

BAPI,

SAP,

«

» BAPI

«

»

«

»,

RFC

SAP

RFC

APIs.

RFC

/4.

SAP Automation,

SAPGUI

/4, SAP Automation

SAP.

BAPI

RFC —

; SAP

BAPI

DCOM.

«

»

(Internet transaction server, ITS)

SAP R/3

3.1.

SAP

. ITS

R/3

HTML

Web

ITS

SAPGUI,

R/3;

SAPGUI

R/3.

Dynamic Information and Action Gateway (DIAG) SAPGUI -
SAP,

BAPI — SAP ITS SAP,

ITS R/3 -
R/3 /4 Web -

SAP

R/3 Web

ITS SAP.
R/3

Web HTTP.

ITS HTTP -
ITS HTML -
R/3. ITS R/3

DIAG, ITS SAPGUI
R/3. R/3;

HTML SAP, ITS HTTP Web
R/3, R/3, -

HTML.

R/3, ITS HTTP Web

Web HTTP R/3 -

• Web R/3.
• R/3
• R/3, -

ITS R/3

Web
AGate.

ITS.
R/3,

AGate
R/3
Web

AGate

AGate
WGate.

Web

ITS

R/3

(Internet Application Component, IAC)

- ITS.
R/3
R/3
HTML: ITS
ITS.
(AGate)
R/3,

AGate,
ITS
HTML,
R/3,

Web
ITS
HTML.

R/3.

AGate

/

IAC:

- SAP ITS
R/3
SAP@Web Studio.
()
HTML,
HTML
HTML
R/3,
HTML
Web

HTML

HTML , ITS, -
HTML. -
HTML Web -
ITS R/3.
HTML SAP@Web Studio; HTML
R/3 -
URL -
Web , , -
ITS. HTML , -
R/3; -
R/3. -
HTML -
SAP@Web Studio -
Web -
:

ITS

SAP@Web Studio ; -
IAC. -
ITS (Debugger) -
Web R/3 SAPGUI -
(Internet Application Components,
IAC) — HTML, -
IAC -
BAPI, -
BAPI IAC -

, ITS

R/3

R/3:

-
-

• F1 () F4 (, . .)
 • (,)

IAC

R/3, -

R/3 -

ITS
 SAP.
 WebRFC.
 HTML.

RFC -
 RFC

Web -

RFC -

++

HTML -

HTML,
 Web

/ ITS

/ ITS, 19.7, -

1. HTML, IAC Web

2. WGate AGate. AGate

3. AGate SAPGUI R/3 -
 R/3, R/3.

- 4. AGate ITS. DAIG. AGate
- 5. AGate HTML, -
- HTML
- 6. AGate HTML WGate, Web -

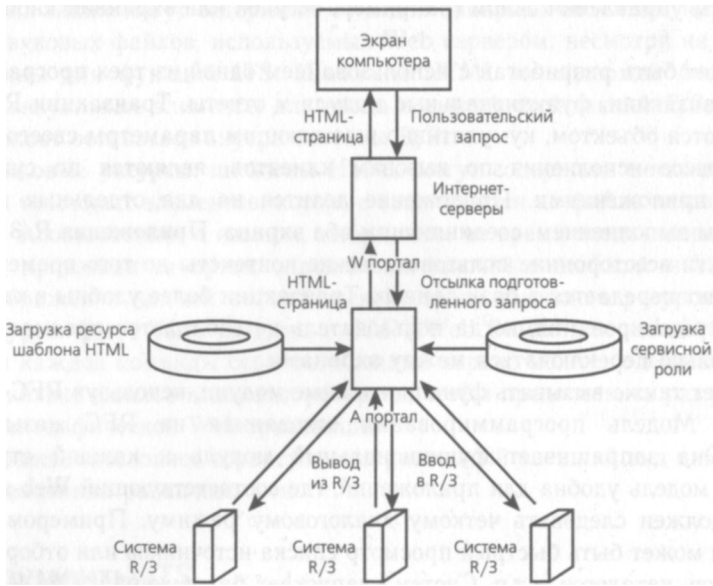

19.7. / ITS

SAP, (SAP Business Workflow),
 SAP — SAP (SAP Business Information Warehouse, BW)
 SAP (SAP Business Framework);
 — Application Link
 Enabling (ALE), Electronic Data Interchange (EDI) SAP ITS/IAC.
 (Extended Collaborative Enterprise,)
 SAP.

SAP

VI

⋮

20

453

21

477

20

| | | |
|---|-----|-----|
| | : | |
| • | | 454 |
| • | | 455 |
| • | | |
| • | SAP | 460 |
| • | , | 463 |
| • | | 464 |
| • | | |
| • | SAP | 470 |
| • | | 476 |

« »

SAP R/3,

SAP,

(Balance Scorecard, BSC).

SAP
(Strategic Enterprise Management, SEM),

«stakeholder theory*»

-
-

6, « »

(Critical Value Determinants, CVDs).

(ROI).

Employed, ROCE), (Return on Assets, ROA) (Return on Capital (Earnings per Share, E/S),

-
-
-
-
-
-
-

« ERP » ,
SAP R/3 -

« » ,
-
-
-

-
-
-
-
-
-
-

SAP, -
-
-

SAP

SAP -
-
(Measures of performances,). SAP,
SAP -
SAP -
-
:

•
•
•
•
•
•
•
•

),

(

SAP.

•
•
•
•
•
•
•
•
•
•

•
•
•
•
•
•

•
: (Return on capital employed, ROCE)

-
-
-

management, VBM) (Value based management, VBM)

« ».

,

management, VBM) (Value based management, VBM)

- 1.
- 2.
- 3.
- 4.

VBM

« »

ERP

Balance Scorecard. SAP SEM
Balance Scorecard

«SAP».

Balance Scorecard (BSC) —

20.1, BSC

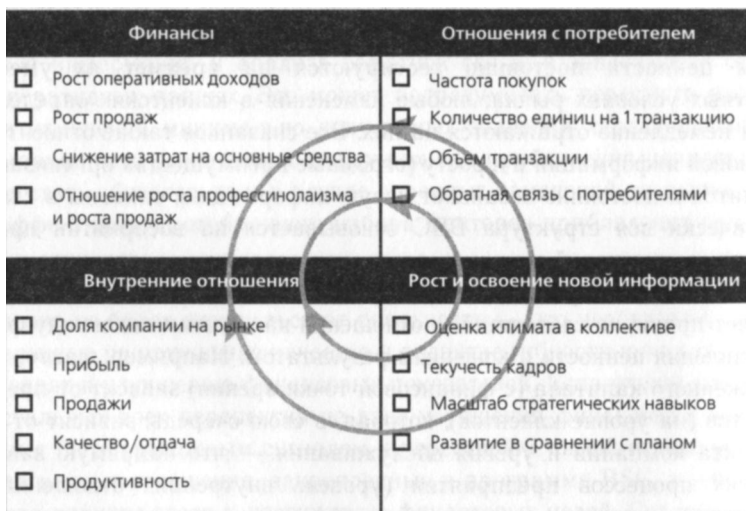

20.1 Balance Scorecard.

BSC

, BSC

BSC

BSC,

BSC —

BSC

SAP SEM.

BSC

(Strategic Business Units, SBU),

BSC

()

()

BSC.

()

).

BSC

BSC,

BSC

BSC

(Supply Chain

Management, SCM),

BSC.

20.2

BSC



20.2 Balance Scorecard

- (ROCE),
- (Economic Value Add, EVA)
-
-

-
-
-
-

« BPR» 6),

SAP

SAP

IMG).

()

-
-
-

SAP

SAP

SAPPHIRE '98, SAP

Strategic Enterprise Management (SEM)

BSC, SAP SEM

SEM

SAP Business Intelligence Initiative.

SEM

-
-
-
-
-
-
-
-
-

BSC,

(—)

20.3

SAP SEM.



20.3

SAP (SEM).

SAP SEM , , , -

(Key Performance Indicators, -

KPI). KPI -

KPI SAP, -

KPI -

SAP SEM -

SAP BW , SAP SEM -

:

- (, , , , -
- SEM — , VBM, BSC, -
- (Activity Based Management, ABM), -
- SEM. -
- -
- SAP R/3, -

SEM SAP Business Information -

Warehouse (BW), -

BW. -

(Key Performance Indicators, KPI) — -

. KPI -

— ROI, -

| | | | |
|--|---------|--|---|
| SAP | KPI, | (Supply chain operations reference, SCOR), | - |
| | SAP BW. | 250 KPI | : |
| • | | | |
| • | | | |
| • | | | |
| • | | | |
| • | | | |
| • | | | |
| • | | | |
| • | | | |
| | | (Business Planning and Simulation, | - |
| BPS) | | | - |
| | | | - |
| | | | - |
| | | | - |
| BPS | | | - |
| | | | - |
| BPS | | | - |
| | | | - |
| | | BPS | - |
| | | | - |
| | | BPS | - |
| | | | - |
| | | KPI | - |
| | | | - |
| | | () | - |
| | | | - |
| | | BPS | - |
| | | | - |
| | | SEM. | - |
| BPS, | | | - |
| (Business Consolidation and Sourcing, BCS) | | | - |

(Corporate Performance Monitoring,).

(Business Information Collection, BIC)

SAP,

BIC

WWW,

(Editorial Workbench)

- (.).
-
-

Editorial Workbench

Business Consolidation and Sourcing (BCS)

BCS

BCS

- BCS: — US
- GAAP, IAS
- —
- —
- —
- —
- —
- SAP
- —
- —
- MS Excel MS Access.

Monitor,) — (Corporate Performance
 KPI BSC,
 BPS -

(Management Cockpit) —
 BCS
 KPI, BCS. -
 -
 -

KPI -

KPI -

(CVD).

« »

N.E. Research,
SAP.

(Stakeholder Relationship

Management, SRM)

BPS (-

SEM).

ValueSAP

SAP AG

ValueSAP,

SAP

1999 .

(SAPPHIRE '99 Nice),

SAP.

SAP —

ValueSAP

SAP

-
-
-
-
-
-

ValueSAP

SAP —

SAP,

SAP,

ASAP

SAP

ValueSAP —

(Continuous Business Improvement, CBI), -

ERP

1

ValueSAP

KPI,

(Total Cost of Ownership, TCO),

ROI

ValueSAP

SAP

SAP

mySAP.com.

SAP

, mySAP.com

SAP

Balance Scorecard

SAP «

» (Strategic

Enterprise Management, SEM).

21

| | | |
|---|------------------|---------|
| • | : | 478 |
| • | | 480 |
| • | , | SAP 486 |
| • | | 493 |
| • | | 495 |
| • | Web | 496 |
| • | <u>mySAP.com</u> | 497 |
| • | , | 502 |
| • | | 503 |

1 « » -
, , . -
, , , , -
, , , , -
, . -
Enterprise,). (Extended Collaborative
SAP, (SCM)
(CRM) -
mySAP.com, , SAP. -

,

90 ERP , , 50 % , -
? , -
25 % -
ERP -
< ERP -
>, ;

SCOR

(),

()

SCM

SCM

SCM

SAP,

SAP (Advanced

Planning and Optimization,).

SAP Business to Business Solution.

EDI,

SAP

« » (available to promise, ATP)

-
-
-

SCM

— e supply chain management (e SCM),

e SCM.

e SCM,

(point of sales, POS)

» (point of use, POU).

e SCM

(Key Performance

Indicator, KPI),

, e SCM

-
-
-
-
-
-
-
-

« » (JIT)

ERP

« » 1. E SCMs

(),

« »,

e SCM

E SCM

« »,

ERP,

e SCM.

e SCM

-
-
-
-
-
-

SAP

SAP»

SCM

SAP R/3,
SAP Business Information

Warehouse (BW),

(CRM).

SAP SCOPE

- SAP Advanced Planner and Optimizer (APO)
 - SAP (business to business procurement, B2B)
 - SAP (logistics execution system, LES)
- 21.1 SAP.

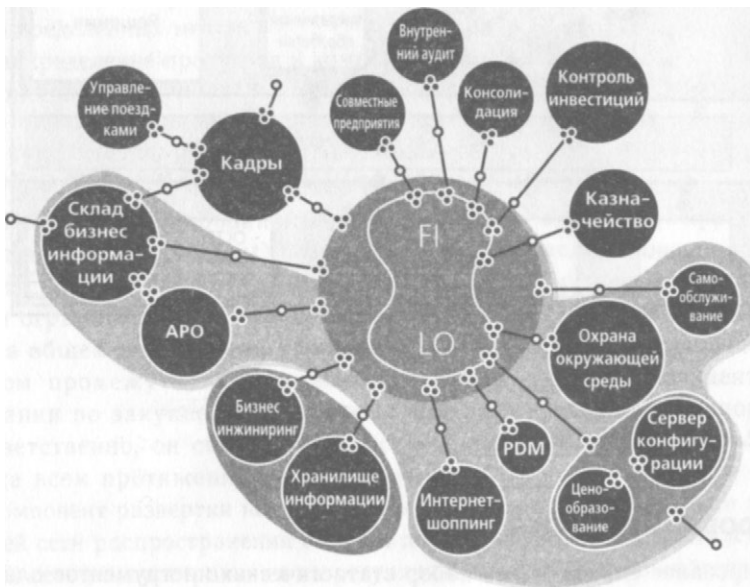

21.1.

SAP.

SAP Advanced Planning and Optimization (APO)

SAP, APO

SAP APO

21.2

SAP

SAP

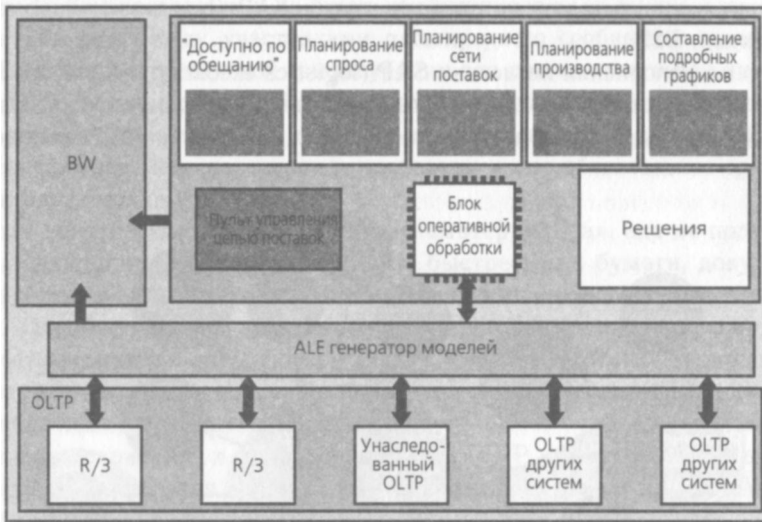

21.2.

SAP

R/3 SAP BW,

Monitor

SAP

Alert

-
-
-
-
-

« »

« » (Available to Promise, ATP)

. Global ATP

-
-
-

Planning and Deployment) (Supply Network

-
-
-

« , ...»

-
-

VMI

Planning, SOP)

(Sales and Operations

-
-
-
-
-
-

MRO

2

-
-
-

;

(MRP)

(Advanced Planning and Scheduling, APS). SAP B2B

SAP R/3,

. SAP 2

BAPI (Business Application Programming

Interfaces)

R/3 business. SAP 2

-

SAP R/3.

SAP

(Logistics Execution System, LES)

SCM SAP

-
-

-

:

-
-

-

:

-
-

;

(

. SAP

-
-

(Global Positioning System, GPS),

• : , -
, , . , -
ERP -
- ERP
(Customer relationship management, CRM)
(Manufacturing execution system, MES)
ERP -
(e SCM)
(CRM), -
; CRM -
-
» « -
» « -
» -
SCM. -
mySAP.com -
CRM :
•
•
•
•

SAP — SAP
(« mySAP.com») ,

SAP CRM

- SAP :
- SAP :
- SAP :

- CRM,
-
-
-
-
-

SAP,

« 16 » ,

CRM,

() ,

(Enterprise Application Integration,

EAI) —

(EAI).

XML Java

EAI

« »

EAI,

EAI

SAP EAI

(SAP)

Web

2

EAI

SAP
I

EAI

Web

(Enterprise Information Portals,

EIP)

(
— Web User Interfaces, WUI)

Web -

Web

WUI

-
-

« » (JIT).

-
-

HTML XML,

-

mySAP.com

mySAP.com —

SAP R/3,

», « » —

mySAP.com

mySAP.com

: « »

, SAP

SAP, «. »

SAP

mySAP.com

mySAP.com (Marketplace) —

-

mySAP.com (Workplace) —

-

• mySAP.com,

SAP,

SAP.

21.3

mySAP.com

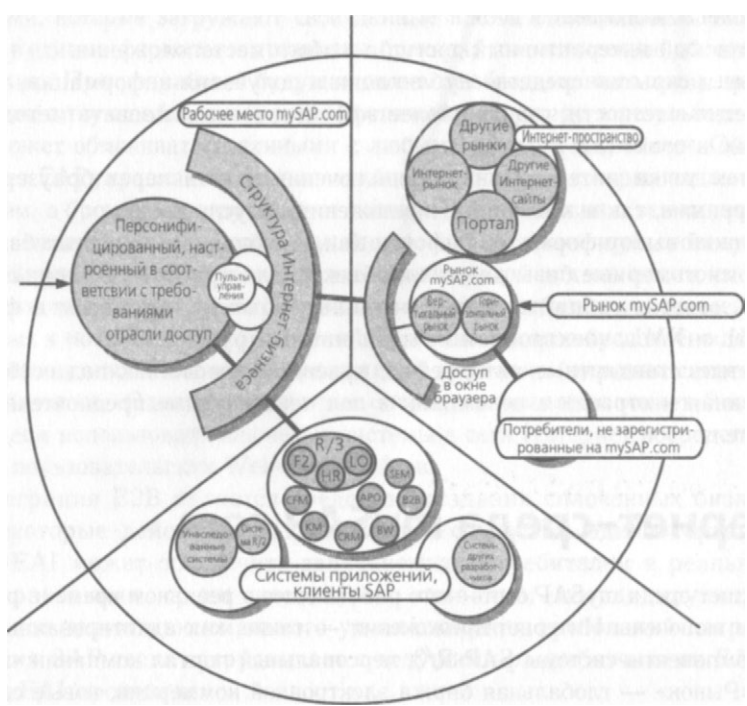

21.3.

mySAP.com

mySAP.com

SAP R/3,

SAP

(

mySAP.com);

SAP;

«

».

;

;

mySAP.com

mySAP.com

mySAP.com,

mySAP.com,

mySAP.com

« ».

SCM.

mySAP.com

mySAP.com

mySAP.com

mySAP.com

Web

mySAP.com.

mySAP.com

mySAP.com,

(

).

mySAP.com

mySAP.com

ERP

, , , -
-
mySAP.com — SAP Internet business framework,
XML WebFlow SAP Business
Connector, SAP
XML,

mySAP.com

mySAP.com — , -
,
,
,
,
,

MySAP.com,

, CRM, SCM BI (Business Intelligence):

- -
 -
 -
 -
 -
 -
 -
- Web
Web
Web
Web.
SAP

mySAP.com

« (ASP) partners) , » (application service provider)
-
-
-
-
-
ERP , CRM SCM.

CRM, SCM
25%
mySAP.com
mySAP.com
SAP. SAP ()
mySAP.com
ERP

« », (, ,)
— , ,)
21.4



21.4.

80 «
»
« »,
» (JI),

Web (,
mySAP.com),

XX

. 21.5

+ ve =
ve =

+ ve =
ve =

+ ve =
ve =

+ ve =
ve =

| | + ve | ve | + ve | ve | + ve | ve | + ve | ve |
|---|------|----|------|----|------|----|------|----|
| | X | X | X | X | X | X | X | X |
| | | X | | | | | | X |
| | X | | X | | X | | | |
| | X | X | X | | X | X | | X |
| | X | X | X | | X | X | | |
| / | X | X | X | X | X | X | X | |
| | X | X | X | | X | | | X |
| | | | | X | X | | | X |
| | | | | | X | X | | |
| | X | X | | | X | | | |
| | X | | | | X | | | |
| | X | X | X | X | X | X | X | X |
| | X | X | X | X | X | X | X | X |

. 21.5.

(Space + ve (+ ve),
+ ve).

XML (Extended Markup Language)

XML

XML -
-
XML
(
).
XML -
XML -
XML -
XML (Relational Database
Management Systems, RDBMS),
XML -
XML
(Distributed Object Models, DOM)
WWW (World Wide Web Consortium, W3C)
: CORBA (Common Object Request
Broker Architecture) OMG (Object Management Group), DCOM
(Distributed Component Object Model) Microsoft EJB (Enterprise
JavaBeans) Sun Microsystems.
SAP R/3?
SAP -
XML (XML data-
base management system, XDBMS),
:
SAPGUI
•
•
•
« ».
;

3

3PL 477, 490

4

4GL 78, 108, 129, 200

116, 118, 125 129, 147, 159, 162,
181, 184, 186 187, 193, 196 197, 199 201,
203 219, 221 222, 227, 273 274, 280, 285
286, 301, 323, 329 330, 343, 351, 377 378,
381, 405, 442 443, 446

Development Workbench 196

Query 273, 351

Reporting 351, 378

/4 116, 118, 125 126, 128 129, 147,
159, 184, 186 187, 193, 196 197, 199 201,
204 206, 208 210, 212, 214 218, 221 222, 274,
280, 285 286, 301, 377 378, 381, 442 443

/4 **Debugger** 215

/4 **Development Workbench** 125

/4 **Query** 221, 378

52, 167, 469 471

Accelerated SAP 125, 136 137, 148, 150,
157, 159, 161 162, 164 165, 169, 260, 270,
318, 336, 360, 392, 404

ADC 414

ADR 99

AES 492

ALE 119, 123, 131, 149, 184, 197, 351,
357, 381, 417, 435 440, 448

AM 418

API 64, 81

120, 481, 483, 485 486

Alert Monitor 486

Application Link Enabling (ALE) 351,
381, 435

APS b

Area menus 214

ASAP 125, 136, 159, 161, 169, 270 271,
294, 297 304, 306 309, 318, 320 322,
326, 328 329, 332, 336, 338, 342 346,
350, 353, 357 358, 360, 362 363, 371
372, 375, 385 387, 390, 392, 394, 399
400, 402, 404, 414 415, 473

ASP 417, 498, 500

ASRS 490

Assets Accounting 118

Assets Management 102, 123

ATP 230, 481, 487

Automatic Data Collection 414

B2B 485, 488 489, 494

Balance Scorecard 417 418, 452, 462 463,
466, 474

BAPI 202, 380 381, 432 434, 442, 446,
489

Basis 162, 197, 343

BCS 472 474

I 120, 379 380, 500

BIC 473

BOM 33, 35, 42 44, 46 47, 52, 55, 102,
104, 116, 123, 135, 148, 149, 162, 166,
177, 201 203, 211, 221, 233, 235 236,
239, 241 242, 244, 246, 276, 279, 284,
304, 322, 376, 455, 464, 469, 473, 483,
489, 490, 493, 496

BOR 150, 434

BPI 48

BPML 306, 308, 353, 356, 370 371, 376,
378, 385, 395

BPP 306, 308, 356 357, 388

BPR 48, 106, 166 167, 169 174, 177, 180,
297, 307, 418, 440, 467

BPRD 48

BPS 470, 472 473

BRARCHIVE 274, 294

BRBACKUP 274, 294

BRRESTORE 294

BSC 452, 462 466, 468 469, 472

Business Engineer 123 124, 157, 301,
305, 309, 336

Business Engineering Workbench 125

Business Explorer 430 432

Business Framework 381, 419, 432, 448,
498

Business Information Warehouse 120,
123, 381, 414, 417, 425, 448, 469, 484

Business Navigator 119

- Business Object Repository** 424
Business Technology Map 250
Business Visioning 170 171
Business Warehouse 47, 351, 421
Business Workflow 120, 123, 162, 381, 419 423, 425 432,448, 469 470, 484, 486
- CAD** 124, 131, 134, 146, 238
CAM 238
CASE 33 34, 36, 216 217, 300 301, 309, 375
CASI 300
CATT 215, 301
CBI 473 474
CBRC 270
CCA 418
CCC 327, 329
CCMS 188, 190, 192, 273, 282, 284, 344, 368, 396, 400
DO 202 203, 206, 208, 433
CEO 260
CGI 445
Chief Project Officer 141, 262
CI 349, 353
CIO 260
CMD 260
CO 30 36, 38 54, 56 58, 60 65, 69, 72, 75, 77 78, 82 83, 85, 88 91, 94 95, 97 102, 104 106, 108 109, 113 114, 116 127, 129, 131 137, 140, 143, 162, 223 224, 226 227, 235, 241, 249, 256, 343, 399
COBOL 200, 207, 216, 218, 222
COM/DCOM 434
Controlling 123, 224, 235, 241, 249, 312
COO 260
CORBA 504
Cost Accounting 118
CPFR 478
CPI C 127, 131, 190, 381
CPM 461, 471 473
CPO 262, 270
CPU 276 277
CRM 64, 72, 98, 120, 138, 414, 417 418, 476, 484, 491 493, 498 499
CRP 478
CSF 171
CSP 134, 157
CSS 444
CT 380, 435
CUA 212
- CVD** 49, 169, 171 173, 473
- D**
- Data Access** 428
Data Load 428
Data Transfer Made Easy Guidebook 379
DBMS 118, 185
DCOM 433, 442, 504
DEV 369
DI 379 380
DIAG 443
DO Some/All 382
Document Management Systems 124
DOM 504
DYNPRO 210
- E**
- EAI** 414, 417, 493 494
Early Warning Systems 231
Early Watch 133, 285, 302, 307, 327, 334 58, 448, 476 477, 479, 482 484
ECR 478
EDI 64, 72, 99, 111, 123, 131, 197, 381, 417, 436 441, 448, 460, 481
EIP 494
EIS 277, 418
EJB 417, 504
EnjoySAP 120, 137 138
EPC 157, 175 176, 204
ES 301
e SCM 482, 491
EST 41
- F**
- FI** 118,143 162,223 224,226 227,232,235, 241,249, 256, 27a 343, 399, 418
FI CO 143, 223 224, 226 227, 235, 241, 249, 256

FIFO 234
Finance 101, 224, 232, 235, 241, 249, 278
Finance and Costing 101
Financial Accounting 123
Financials 127
FM 418

Function Builder 214, 434

G

G/L 225 226,
GAAP 226, 474
General Ledger 224, 313
GIS 134
Global ATP 487
GoingLive 286, 302, 304, 307, 327, 334, 398, 404
GoingLive Check 286, 302, 304, 327
GPS 489
GUI 31, 61, 76, 97 98, 118, 126 127, 150, 184, 186, 198, 212, 381
GUILIB/GUI 381
H
Help Desk 163, 184, 362, 401, 415
HR 120, 162, 223, 228, 242, 246, 248 249, 343, 414, 433

Human Resources 43, 127, 228, 242, 246

I

IAC 184, 351, 381, 417, 445 446, 448
I 124, 250
IDES 125, 156, 265, 305 306, 310, 336, 342
IDoc 123, 380 381, 417, 437 438, 440 441
IM 230, 418
IMG 124 125, 155, 299 300, 302, 305 306, 308 317, 328 329, 341 346, 358, 372 374, 439, 467
IMG Notes 373
Implementation Guide 119, 124, 155, 299, 309
InfoCubes 428 431
InfoDB 265, 307, 389
InfoObject 430
InfoSource 430
Inventory Management 118

Investment Management 123
Invoice Verification 118
IS 31 33, 39, 124, 223, 249 250, 277
IS Retail 277
ISO 9000 43, 119, 166 167
IS Oil 277
IT Infrastructure Document 343
ITS 184, 381, 417, 442 448

J

JIT 41, 43, 55, 477, 483, 495, 501
Job Role 383, 388

Kanban

KPI 469 470, 472 474, 483

L

L1 356, 385
L2 334, 356, 385
LAN 84, 107, 109, 278 279
LES 485, 489 490
LIFO 234
LIS 277
Logistics 127, 277, 415, 485, 489
LOMS 292
LSMW 221, 306
LUW 185, 188 189

M

Marketplace 497
Master Data 236, 430
Master Planning 236
Matchcode objects 207
Material Management 118
Materials Management 101, 123, 227, 236 238, 341 346, 358, 372 374, 439, 467
MAV 171 173
MBC 29, 45
MD 260
Mercator 417
MFP 237
Middleware 126 127
MM 118, 143, 223, 225, 227, 231 233, 235, 241, 246, 256, 343, 399, 418

MOP 178, 188, 458
MPM 462
MPS 236 240
MRO 488 489
MRP 43, 233 234, 236 240, 435, 489
mySAP.com 56, 58, 120, 137 138, 214, 474 476, 491, 493, 495 499, 501

Object Model 422, 504
OCR 291
Office 47, 150, 421
OLAP 425, 430 431
OLE 131, 381
OLTP 429 430
OMG 504
OMS 292
OSI 118, 121, 131
OSI Reference 118, 121
OSS 133, 261, 263 264, 274, 334, 369, 377, 401, 405, 416

P
PA 418
Pascal 200, 207
Payroll Accounting 123
PCC 373
PCS 123, 373
PDC 123
PDM 98
Personnel Administration 123
Personnel Management 118
Personnel Planning and Development 123
PI 48
Plant Maintenance 102, 118, 123, 234, 236, 242, 244
PM 223, 225, 234, 236, 239, 242, 244 246, 414, 418
POS 483
POU 483
PP 143, 223, 225, 228, 230, 232, 235 236, 239, 241, 244, 246, 249, 256, 343, 399, 418
Procedure Model 119

Production Planning 101, 119, 123, 149, 228, 232, 235 236, 244, 246, 249
Production Planning and Control 149
Project Office 150
Project System 123, 234
PS 225, 234, 414, 418
Purchasing 118, 313

Q

Q&Adb 159, 308, 344 350, 353, 374, 406
QA 52, 342, 368 369, 373 374, 376, 378 379, 381 382, 386, 389
QM 223, 225, 236, 239, 241 244, 246, 414, 418, 490
Quality Management 43, 102, 123, 236, 241 242, 244, 246, 490
Question & Answer Database 159
Quick Sizer 277, 333, 306

R

R/3 Business Engineer 157, 305, 336
RBE 135
RDBMS 61, 278 279, 292, 506
Ready to Run 137, 328, 330 331
Reference Model 119, 175
Report 273, 351, 378, 430
Report Writer/Report Painter 351
RFC 131, 197, 381, 434 435, 437, 442, 447
RFQ 228 229, 232, 234
Roadmap 302, 304, 326
ROCE 457, 461, 468
ROI 52, 455, 457, 471, 476
ROMS 292
RRR 137, 309, 328, 331
RT 171, 173

S

SAA 118, 121, 212
Sales and Distribution 101, 123, 227 228, 235, 241, 244, 249, 278
Sales Information System 231, 239
Sandbox 331 332
SAP Archive Link 123
SAP Benchmark Council 278

SAP Business Connector 498
SAP Business Engineer 123-124
SAP Business Framework 381, 419, 432, 448
SAP Business Information Warehouse 120, 123, 414, 417, 425, 448, 469, 484
SAP Business Intelligence Initiative 468
SAP Business Warehouse 47, 351, 421
SAP Business Workflow 123, 381, 419-423, 448
SAP BW 425-429, 469-470, 486
SAP Center 150
SAP CRM 493
SAP Disk-Sizer 277
SAP FI-CO 226
SAP GoingLive 302, 398
SAP Office 47, 421
SAP Operations Manual 397
SAP Report Writer/Painter 378
SAP Session Manager 127
SAP Software Logistics 415
SAP Solution maps 120, 250
SAP Strategic Enterprise Management 120, 468
SAP Workflow 47, 351, 381, 421
SAPDBA 274, 294
SAPGUI 127-128, 198, 279, 369, 442, 446, 447, 504
SAPLOGON 127
SAPOffice 123, 383
SAPscript 221, 400
SBU 250, 465
SCCR 377
Scheduler 427-428
SCM 64, 72, 98, 120, 138, 414, 417-418, 465, 476-479, 482-484, 489, 491-492, 497-499
SCOPE 344, 485
SCOR 470, 478-479
SD 143, 162, 223, 225, 227-231, 235, 239, 241, 244, 249, 256, 278, 343, 399
SDLC 37, 106, 200
SDWT 46
SEE Some/All 382
SEM 120, 414, 452, 463, 465, 468-470, 473-474
Service Management 102, 123
Services Map 250
SID 331
SKU 477
SM 225, 418
SOP 232, 241, 487
SPC 244
SSCR 381
Structure Modeler 346
System Administration Assistant 137
System Authorizations Made Easy Guide 382

T
TeamSAP 120, 136, 304
TEMSE 189, 274, 291
TPM 244
TQM 43, 48, 52, 106, 166-167, 177
TR 418
Treasury 123

U
UOM 233

V
ValueSAP 473-474
VBM 461-462, 469
VMI 478, 487

W
W3C 504
WACC 459
WAN 107, 109, 278-279
Warehouse Management 102, 123
WCM 43
WIP 201
Workbench Organizer 444
Workflow 41, 418, 421-423
Workplace 495
WUI 58, 495

X
XDBMS 504
XML 417, 494-495, 498, 503-504

SAP R / 3

SAP

- ERP
-
-
- SAP R/3
-
- SAP R/3
-
- SAP
- Accelerated SAP (ASAP)
-
- SAP
- SAP R/3
-
- mySAP.com
-

SAP
« SAP R/3:
»

ERP,
SAP

SAP R/3

ASAP

FI CO

SAP;